



Dream
BIGGER

2017



Rush
County
Community
Foundation

live. life. local.

Rush County Community Foundation **Annual Report**

Table of Contents

- 2 Letter from the President
- 5 Dream Bigger
- 12 Meet New Donors
- 14 Scholarships
- 19 Our Funds
- 22 Our Donors & Gifts
- 32 Financials

Mission

The Rush County Community Foundation is a nonprofit public charity established in 1991 to serve donors, award grants and scholarships, and provide leadership to enrich and enhance the quality of life in Rush County, Indiana, not only today, but for generations to come.

The Rush County Community Foundation helps people of all means improve their community now and in the future. We help donors provide grant-making dollars for not-for-profit organizations that serve Rush County citizens.

Letter From the President

2017 has been an exciting year for the Rush County Community Foundation. Our staff and board have been working together to make your Foundation an even more efficient and friendly atmosphere to fulfill your charitable goals.

2017 has been a year full of administrative improvements. The year began with the Foundation completing our first financial audit in the spring. Alisa, Angie and Kendra spent numerous hours preparing for the audit, which provided great feedback and confirmation on our accounting and management practices. The audit, coupled with developing new policies and updating existing policies, kept the staff and Board of Directors busy throughout the remainder of the year as we completed requirements to submit our application for accreditation in the fall through National Standards for Community Foundations.

In addition to the administrative process improvements, the Board of Directors made a decision to renovate the office to assist the overall efficiency and functionality. The renovation took place at the end of the year and the completion has made the Foundation more welcoming to visitors and to you, our donors. The Board of Directors felt that investing in office improvements was an important step to take for our donors to meet with our staff and discuss financial and gift planning options and for the future growth of the organization.

As part of the execution of our new strategic plan, the Board of Directors began the process of further evaluating how our discretionary dollars are utilized for our community grants program. We decided to allocate more money to larger community projects that would do the most good for the largest number of people. In 2017 the Rush County Community Foundation awarded community grants totaling **\$69,439.66** to benefit nine excellent community projects and organizations. As the Board continues to evaluate our community's needs and aligns the needs with our philanthropic priorities we anticipate more dollars and impact to come!

As president I would like to express my thanks to Alisa, Angie and Kendra for providing the tools that I needed throughout the year. I know their time was consumed with the challenging tasks that are listed above, but they were always there to provide whatever help I needed to serve as President of the Foundation's Board of Directors.

I would also like to thank our board and our many committees. This is one of the finest groups of men and women that I have been

privileged to be associated with. We have added new faces and with those faces have come new ideas: ideas that will serve you, our donors, well in the future.

Most importantly, I want to thank you, our donors, for all of your generous gifts. The gifts that are given with the true principles our foundation was predicated. **Your continued support will assure the Rush County Community Foundation will have the ability to fulfill the philanthropic endeavors of our community - forever.**

Bob Bridges
2017 Rush County
Community
Foundation
Board President



Meet the Board Members and Staff



Board members

Front Row: Cindy Powers, Kristen Barada, Dr. Suellen Reed (Vice President), Dr. Amy Meyer-Ploeger, Diana White
 Back Row: Robert Bridges (President), Greg Krodel, Phillip Morgan (Past-President), Charlie Smith (Treasurer), Tom Mahan, Larry Mull, D. Larrie Rose, Keith Perin

Staff

Alisa Winters, Executive Director, Angie Bane, Administrative & Accounts Coordinator,
 Kendra Steible, Program Coordinator

Alumni Board Members

- | | | | |
|-------------------------|---------------------------------|-------------------------|------------------|
| • Dr. Edith Gene Abbott | • Jean Ann Harcourt | • Heather Meckes | • Kevin Snyder |
| • Paul Barada | • Judge Barbara Arnold Harcourt | • Phil Mitchell | • Cindy Taff |
| • Ercell Bever, Jr. | • Deb Hassler | • Gerald Mohr | • David VanOsdol |
| • J.R. Billman | • Bill Herdrich | • Roy Mohr | • Bob Waggener |
| • Kenneth Brashaber | • Mary Hill | • Muriel Moore | • Bob Waits |
| • Darwin Brewer | • Al Hodge | • Scott Morgan | • Ken Waits |
| • David Burkhardt | • Pam Hoeing | • Douglas Morrell, M.D. | • Ron Westerfeld |
| • Garry Cooley | • Beverly Howell | • Richard Moster | • Barbara White |
| • Don Dawson | • Wilma Jo Kile | • Dahl Petry | • Mary Lib White |
| • Danny Earnest | • Michele King | • Anna Jo Richards | • Mike Wicker |
| • Jim Evans | • Tony Laird | • Marcia Schwering | • Betsy Williams |
| • Jim Foster | • Rick Levi | • Brian Sheehan | • John Wilson |
| • J.B. Gardner | | • Terry Smith | • Rob Winters |



Dream BIGGER

When the Rush County Community Foundation founders contacted Lilly Endowment in 1990 in regards to the GIFT (Giving Indiana Funds for Tomorrow) challenge opportunity to start a local foundation, their initial thought was to establish a foundation devoted to education in Rush County. Fortunately, Lilly Endowment encouraged Dan Earnest, Paul Barada, and Rick Levi to “dream bigger”, and that dream created the Rush County Community Foundation.

In the earliest days of the Foundation, our founders, Board of Directors, and community could not have dreamed that a little idea could lead to what has become in 26 years. The Foundation's growth from its first dollar to its \$17 millionth dollar has occurred because thousands of generous donors believe in our mission to enrich and enhance the quality of life in Rush County. Amidst the growth, the Foundation's permanent endowment funds have awarded grants exceeding \$11 million dollars, supporting charitable programs, projects, and organizations that serve Rush County.

The Foundation's grant awards throughout 26 years have enabled the dreams of a multitude of philanthropic interests: youth activities, services for elderly and disabled, fire and safety protection, park enhancements, cemetery preservation, and the list goes on. One constant, since the earliest days of the Foundation, has been a local interest in funding educational opportunities. In this year's annual report, we are specifically highlighting the Rush County Community Foundation's involvement in local education through grant and scholarship awards.

Funding the dreams of local nonprofit organizations and opportunities for our future generations is the core of our mission. As we continue to “dream big”, we are looking at ways the Foundation can increase its impact and make a lasting difference for our community, which you'll learn more about in this year's report as well. The future of Rush County, and the Rush County Community Foundation, will be largely shaped by our work today. We hope that you, our donors, will join us in dreaming big to make Rush County's future bright.

This annual report is dedicated to Rick Levi, one of our founders and greatest advocates. While the report was in the development stages, Rick passed away. His memory will live on forever through his contributions to Rush County via the Rush County Community Foundation.

“We're often asked if we realized what we started 26 years ago would be as successful as it has become. The answer is 'yes.' After we started working with Lilly Endowment, and with the guidance they supplied, we realized dreams really could come true. It was not, however, until so many great Rush County people came on our first board of directors – who shared the same dream – that it started to become a reality. We also realized our dream could continue to grow – as long as current and former Rush County people wanted to share the dream and serve others.

It has been said that every worthwhile achievement, every successful activity, and everything that endures starts out as a dream. Twenty-six years ago, the three of us had a dream that we knew could make Rush County an even better place. **By dreaming bigger the Rush County Community Foundation has become a reality that will continue to make Rush County a better place – forever.”**

..... Danny Earnest & Paul Barada



ANNUAL GIFTS

■ ESTATE GIFTS

■ INDIVIDUAL GIFTS

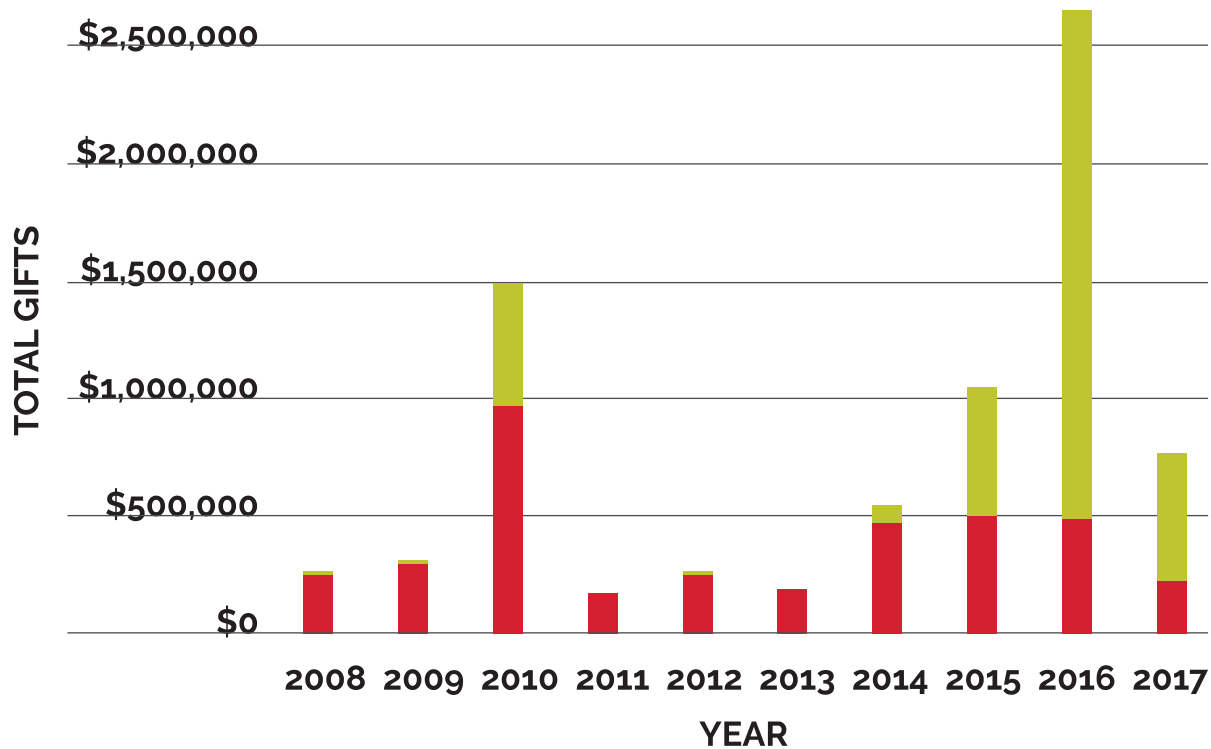

Fulfilling the *Dreams* of the Community

The Rush County Community Foundation's unrestricted endowment funds support the changing needs of the community. Through a focused effort by the Foundation's Grants Committee and Board of Directors, the Rush County Community Foundation carefully considers all applications and community needs to ensure that the dollars are best utilized to enrich and enhance the quality of life in Rush County. Grant funding supports nonprofit agencies' projects, programs, and needs, ultimately, increasing the number of resources and amenities available for Rush County residents.

In 2017, the following grants were awarded:

- **SAWs (Servants at Work, Inc.), wheelchair ramp materials:** To assist the purchase of necessary materials to build wheelchair ramps for housebound residents of Rush County
- **RCHS Broadcasting, public channel broadcasting equipment:** Funding to purchase Comcast broadcasting equipment to create a public access television station in Rushville
- **Rush County Genealogical Society (RCGS), filming Rush County cemeteries:** Funding to hire a videographer to film six Rush County cemeteries/sites for historical preservation
- **Rushville Township Volunteer Fire Department, emergency generator:** To assist the purchase and installation of an emergency back-up generator for the Rushville Township Volunteer Fire Station to maintain the electrical bay-door openers for dispatch during a power outage and to make the station an emergency shelter in times of disaster or crisis.
- **Connect 2 Help 2-1-1, Operations, Community Needs Assessment:** Funding to continue 2-1-1 services for Rush County
- **Hoosier Burn Camp, scholarships:** Scholarships for two Rush County youth burn victims to attend the week-long summer camp program, providing experiences, friendships, confidence, and a sense of community that the youth may otherwise lack
- **Rushville Police Department, body cameras:** Funding to purchase body cameras for the police department
- **Centerstone Indiana, Mobile Play Therapy Kits:** Development of mobile play therapy kits and a therapeutic resource library for Centerstone's social workers to support clients in their homes and in the office
- **Posey Township Volunteer Fire Department, turn out gear:** Funding to purchase and distribute 5 new sets of turn out gear for volunteer firefighters, matched by the Posey Township Trustee



Unrestricted Endowment Funds

Of all of the funding given by the Foundation, grants provided from the twelve unrestricted endowment funds fulfill the widest range of dreams for our community. Because of the range of possibilities enabled by the funding, the Foundation's new strategic plan focuses on raising funds to further opportunities for Rush County nonprofit organizations and people.

- Laura May and Howard H. Brown Memorial Fund
- Kenneth and Kathleen Dean Fund
- Richard S. Earnest Diabetes Community Fund
- **New Fund in 2017:** Phyllis and Charles Kingery Memorial Fund

A discretionary fund established by request of the Last Will and Testament of Phyllis J. Kingery, this fund provides support to the Rush County community through the Foundation's community grants program.

- H.N. "Doc" and Thelma P. Jagers Fund
- Wayne L. and Evelyn J. Miller Community Fund
- Gerald W. and Anita J. Mohr Community Fund
- Charles E. and Jane Power Niccum Fund
- Pioneer Hi-Bred Fund
- Martha Perin Community Fund
- Rush County Community Fund
- Pat and Martha Todd Charitable Fund



12 unrestricted
endowment funds

\$2,176,924.75

Net assets (of the 12 unrestricted
endowment funds)

2017 gifts to unrestricted endowment funds = \$53,925.70



Grants Committee

To ensure fair and effective methods of granting Foundation funds, the Rush County Community Foundation Grants Committee has outlined a judicious and comprehensive set of guidelines for directing unrestricted endowment funds where they can be of most value to nonprofit organizations. The Grants Committee also serves as a review board for initial evaluation of grant requests and then makes recommendations to the Board of Directors.

- Shelly Bostic
- Bob Bridges
- Barbara Harcourt
- Denise Hoeing
- Tom Mahan
- Ken Masters
- Phillip Morgan
- Larry Mull
- Keith Perin
- Mark Spurlin
- Cindy Taff
- Mindy Vogel

*Over \$1 million in community grants
awarded since 1994.*



Education Grants

Impacting Education through Grants

Aside from the scholarship funds established at the Rush County Community Foundation, donors have established permanent endowment funds to support education in Rush County. The fifteen funds listed serve a variety of purposes within the field, impacting teachers, students, classroom projects, and special resources and activities. Grants from the funds that support education enrich learning for our students, opening doors and creating opportunities.

Over \$220,000 in funding has been provided to Rush County Schools via these fifteen funds at the Rush County Community Foundation. In fact, several of these funds are among the very first permanent endowment funds at the Foundation! Funding has provided necessary supplies for children in need, classroom tools to enhance the learning process for students, resources to expand extracurricular activities and unique learning opportunities, and specialized training for teachers desiring to further their knowledge within their field.

Funds that Support Education

- **New Fund in 2017:** Kenneth and Charlotte Brashaber Teacher Enhancement Award

Ken and Charlotte Brashaber established the Kenneth and Charlotte Brashaber Teacher Enhancement Award Fund at the Rush County Community Foundation. This Fund will serve as a field of interest fund to benefit curriculum development for Rushville Consolidated High School teachers.

The Kenneth and Charlotte Brashaber Teacher Enhancement Award Fund will provide high school teachers the opportunity to share experiences both outside and inside their classroom to enhance the learning process for students, specifically funding:

- A proposed activity or project outside of the classroom
- An activity or project within the classroom
- David and Barbara Malson Kindergarten Book Pass-Through Fund

- Phillip Kent Mull/Beth Swaim Kabalka Education Fund
- The Nature Center Fund
- The Rush County Education Fund (established 1994)
- RCHS Swimming Fund (established 1994)
- Rushville Elementary Parent-Teacher Group Fund
- Dr. Robert D. Stewart Memorial Fund (established 1995)
- Varsity Scholar Fund (established 1994)
- Robert N. Veatch and Mary Lou Veatch and Family Fund
- Roy Waggener Family Fund (established 1994)
- Rush County Schools Legacy Fund
- St. Mary Catholic School Foundation Fund
- Wall Family Memorial Fund
- Laughlin Family Trust Fund

As a future-focused organization, supporting education and our Rush County students will remain one of the Foundation's priorities. In 2018, the Foundation will allocate \$25,000 from the discretionary pool of funding to support learning at its earliest stages: for children ages 0-5 years. Funding early childhood education is proven to have individual, family, community, health, and economic return, and the Rush County Community Foundation is eager for the opportunity to make such a vast impact locally.

WHY FUNDING EDUCATION IS A PRIORITY:

90% of brain development occurs **by age 5**

Preparing youth for Kindergarten:

4X more likely to graduate from college

20% MORE LIKELY TO EARN A STRONG SALARY BY AGE 40

19% less likely to be arrested

Less likely to use drugs

Significantly less likely to need public housing assistance

46% more likely to have a **FULL TIME JOB**

17% more likely to graduate from high school



Grants Total = \$227,842.02

15 education specific endowment funds

\$852,915.30

Net assets (of the 15 education specific endowment funds)



David and Barbara Malson Impact Rush County Youth Through Two Funds at the Rush County Community Foundation

When David and Barbara Malson first approached the Rush County Community Foundation about beginning a fund in the fall of 2016, it was with passion and excitement for the potential of making an impact on Rush County's youth. Their enthusiasm was met with an equally enthusiastic solution when they proposed their idea to Alisa Winters, the Executive Director of the Rush County Community Foundation, and in 2016, the David and Barbara Malson Kindergarten Book Pass-Through Fund began.

David and Barbara's desire to make a difference in the lives of the youth in Rush County can be attributed to several factors, including their evening walks. Nearly every weather-permitting evening, David and Barbara enjoy a stroll through the community's parks and can't help but to observe the children and teens along the way. Throughout the years they've noticed a variety of our community's youth in the park and wondered how they could help those who seemingly lacked parental guidance or a loving household. One Sunday their minister challenged the congregation to do something outside of their comfort zone, and as Barbara considered the kids they see in the park, she had an idea. She and Dave decided to occasionally give kids in the park cookies, milk, or water, and they were delighted to see the response. Over time, kids began sharing the walking trail with them, smiling, and saying "hello" when they passed. A simple gesture and a friendly smile had brightened the day of numerous Rushville youth, while also encouraging a newfound courtesy.

As Dave and Barb continued to consider ways to make a positive influence among our youth, Indianapolis Star journalist Matthew Tully published an article that shared the positive outcomes of an Indianapolis Public Schools mentored reading program. Inspired to make reading a priority among Rush County children and recognizing that such a program could be done here, Barb made a phone call to share the idea with Mrs. Cathy Schneider, a third grade teacher at Rushville Elementary School East. Since

that phone call in 2010, Barb has been a volunteer reader at Rushville Elementary School East. Each week she spends 45 minutes reading with a designated third grader, often a student who is shy, lacks confidence, or is in need of a little extra encouragement. Dave began reading to a student in the class in 2012, and through changes in teachers and classes, both continue to read to third grade students today.

The time shared with their students has improved reading ability and vocabulary, and arguably of greater importance, fostered a relationship that has allowed students to develop social, communication, and interpersonal skills. Dave and Barb's weekly interaction with their students has opened the door for youth to explore qualities and potential within themselves they otherwise may not have recognized. With tears in his eyes, Dave shared that on a recent walk he and Barb saw his student in the park. After weeks of reading together this school year, Dave saw the little boy smile for the very first time that evening after exchanging friendly "hellos".

In addition to reading to third grade children, Dave and Barb work with the Rushville Elementary Schools' Kindergarten teachers at the end of each school year to provide \$10 worth of books to each Kindergarten student. The excitement in the classrooms and the smiles on the children's faces when presented an individually selected and gift wrapped book of their own to forever keep has rewarded the Malsons enough to continue their gifts for nearly 10 years. Due to the Malsons' generosity, generations of our community's Kindergarten students will be recognized with their very own book at the end of each school year because of the establishment of the David and Barbara Malson Kindergarten Book Pass-Through Fund.

Dave and Barb's simple extensions of kindness have inspired our community to interact with our children. Dave and Barb motivated the community to greet our students on special mornings with high five's. In two years' time, dozens of community members have met at the schools to share a

high-five and smile with our students. David and Barbara have allowed us to recognize that the simple power of a high-five and smile in the morning can change the day for students, particularly those who may have not received such encouragement at home.

The Malsons' interest in helping our youth spans from those in Kindergarten to those preparing for their final year in college, and the Rush County Community Foundation is honored to be selected to carry out their philanthropic vision. In 2017, Alisa was delighted for a second opportunity to work with David and Barbara as they considered opportunities to impact students seeking a college degree.

David and Barbara's interest in assisting college students piqued after assisting with the Foundation's scholarship selection process. Through their involvement, they recognized the need, and often missed opportunities, for our students with financial need. Despite hard work, strong academics, and impressive community involvement, many Rush County students are limited in postsecondary education options due to the prohibitive cost of attaining a degree. Desiring to assist these students, the Malsons decided to establish a fund that would make attending college a reality for Rush County students with financial need. In the future, this fund will enable awarded students to obtain two of their four years' education without any tuition expense.

As devout Indiana University fans, Dave and Barb specifically hoped to both support Indiana University and encourage Rush County students to pursue their postsecondary education at their favorite university, despite any financial limitations. Dave completed his Bachelor's Degree at Indiana University Bloomington and later graduated from Law School at Indiana University in Indianapolis. They continue to enjoy weekends in Bloomington, where they attend football and basketball games as season ticket holders. The David and Barbara Malson Indiana University Scholarship Fund will provide \$1,000 to offset tuition expenses of a graduating Rush County senior and a Rush County student returning to their senior year at IU who displays the most financial need. Dave and Barb have elected to recognize the Foundation and fund in their Last Will and Testament,

which will increase the scholarship to \$10,000 per year, per student, in the future. While they could have established the exact same fund with Indiana University, they recognized a greater potential to keep their fund in the community.



Donors Barbara and David Malson

In a conversation after the scholarship fund was established, Barb shared that morning's conversation with the third grader she reads with each week. The book her student is reading mentioned several universities and she asked him where he is planning to attend; without missing a beat, he said "IU." Barb knows from other conversations that he has been in foster care, and she was delighted to hear that he aspires to attend college. It goes without saying that Dave and Barb will continue to impact his life, and could, potentially, enable him to further his education with an IU scholarship in 2027. Dave and Barb Malson have been such a positive force in the lives of our young Rush County students, so it's exciting to contemplate how many students in the future will benefit immeasurably from their generous contributions.

Scholarships

Impacting Education through Scholarships

Scholarship funds provide donors with the opportunity to make a lasting impact on a student's life by providing financial assistance to support higher education attainment. Of all of the funds at the Rush County Community Foundation, scholarship funds are the most prevalent! The Foundation is home to 72 unique scholarship funds, offering funding opportunities for an array of institutions, fields of study, and careers.

In 2017, the Rush County Community Foundation distributed **125 scholarship awards to 84 students**. From the 72 endowed scholarship funds at the Foundation, \$166,000 was awarded to Rush County students.

As the cost of higher education continues to rise, the Foundation is seeking opportunities to respond to the change by providing larger, more substantial scholarships to qualified applicants. In 2017, the first full tuition scholarships were awarded from local funds to two students pursuing teaching degrees. Through the preservation of donor intent and continued investment, the Rush County Community Foundation will make an impactful difference on the lives of Rush County students in perpetuity.

Hubert & Grace Alexander Scholarship Fund

John Riddell

John Sam Anderson Memorial Scholarship Fund

Karyn Banks

William F. and Lelande Anise Hunt Beher
Memorial Scholarship Fund

Kristina Spaeth

Marcia and Les Blair Community
Scholarship Fund

Brooklyn Herbert

Ken Brashaber FFA Scholarship Fund

Macey Orme

Ken Brashaber Purdue FarmHouse
Scholarship Fund

Austin Hubbell, Devin Lux

Scott Brooks Memorial Scholarship Fund

Megyn Kirchoff

Grant Brower Memorial Scholarship Fund

Isaac Sheehan

Jack & Cinda Brown Basketball Mental Attitude
Scholarship Fund

Brandi Adkins, Jarrett Adkins

Richard and Loretta Busald Family Nursing
Scholarship Fund

Casey Yager



Hubert E. & Anna
Louise Chance
Scholarship Fund
Madison Sutter

Harold Clifton and
Frances Mitchell
Clifton Memorial
Scholarship Fund
Kayla Fogg

Christopher Lee Davis
Scholarship Fund
Walker Meckes

Mental Health
Association
Bobby Dean
Scholarship Fund
Austin Dwenger

The Richard S.
Earnest Diabetes
Scholarship Fund
Satchel Kuhn

Morris F. and Jane
Marshall Fisher
Scholarship Fund
Brandi Spaeth

Danny E. and
Barbara J. Gettinger
and Family
Scholarship Fund
Jessica Miller

David L. Green, M.D.
Creativity Award
**Jarrett Adkins,
Jeremiah Newhouse**

Elizabeth "Betty"
Ann Green and
Barbara Blacklidge
Green Scholarship
Trenten Herbert

Dr. Frank H. Green
and Jean C. Green
Memorial Fund
Emma Beavers

Norma R. Harcourt
School of Nursing
Memorial
Scholarship Fund
Maria Geise

Carol Niehoff
Hardwick Memorial
Scholarship Fund
Bree Huskins

Lora Brook Hatfield
Memorial
Scholarship Fund
**Georgeanna
Lawhorne, Kinsey
Palmer**

Kyle Henderson
Memorial
Scholarship Fund
**Brett Leisure
Brayton Schultz
Brett VanNatta**

Frank L. and
Frances L. Hilburt
Scholarship Fund
**Kelsi Ash, Hannah
Augsburger, Meghan
Barnes, Kari Carter,
Kaitlin Chandler,
Victoria Colestock,
Carissa Comstock,
Monica Dougherty,
Patrick Duffy, Jr.,
Austin Dwenger,
Kylee Elleman,
Samantha Fowler,
Mason Gordon, Karli
Hall, Sarah Harpring,
Makayla Herbert,**

**Thomas Holloman,
Fayella Horn,
Austin Hubbell,
Taylor Jones,
Piedad Leon,
McKenzie Mohler,
Amy Neuman, Katy
Newbold, Keragan
Niehoff, Nathan
Niehoff, Haley
Riddell, Rebecca
Riggs, Abigail
Roszell, Brevin
Runnebohm, Ellie
Sammons, Heidi
Schultz, Laura Smith,
Kristina Spaeth,
Keely Springman,
Michael Tague,
Casey Yager, Justin
Yager, Taylor Yager**

Ruth and Bill Houk
Scholarship Fund
Payton Brower

Jeff Hufford Memorial
Scholarship Fund
Zinnia Leon

Courtney Anne
Huskins Memorial
Scholarship Fund
**Karyn Banks, Emma
Beavers, Mekyna
Hall, Lauryn Payne**

Jinks Family
Scholarship Fund
**Karli Hall
Keragan Niehoff**

Rush County Junior
Leaders 4-H
Scholarship Fund
Scarlett Wehr

Michael J. Keith
Memorial
Scholarship Fund
**Mason Gordon,
Austin Hubbell,
Walker Meckes,
Brett VanNatta**

George E. King,
D.V.M. Veterinary
Scholarship
Fayella Horn

Kiwanis
Scholarship Fund
Michaela Stout

Madeline Guillon
Knight Memorial
Scholarship Fund
Jacqueline Fritz

Victor and Dorothy
Koontz Memorial
Scholarship Fund
Thomas Holloman

Lilly Endowment
Community
Scholarship
Nominee Fund
Brayton Schultz

Lilly Endowment
Community
Scholarship Fund
Keith Yager

Grayson J. Mahin
Scholarship Fund
Gracey Owens

Thomas F. Marshall
Scholarship Fund
Haley Riddell

Margaret E., M. Ralph
and William R. Matney
Scholarship Fund
**Jenna Dodd,
Brooke Taylor**

Mays Elementary
1929-2015

Scholarship Fund

Alisha Markley

Jessy L. McClure
Memorial

Scholarship Fund

Gracey Owens

Joan L. McLaughlin
Memorial

Scholarship Fund

**Lauryn Payne,
Isaac Sheehan**

Robert Meyer and
Family 4-H

Scholarship Fund

Laura Smith

Phillip E. Mitchell
Scholarship Fund

Laura Smith

Frances Duncan
Murphy Scholarship
Fund

Yessica Leon

Dick Neeb Memorial
Scholarship Fund

**Ethan Duncan,
Trenten Herbert, Brett
VanNatta**

Stephen M. Petry
Memorial

Scholarship Fund

Heidi Schultz

Bob and Avie
Pike Family
Memorial R. N.
Scholarship Fund

Haley Riddell

R.N. Club
Scholarship Fund

Haley Riddell

Rex A. and
Lucille G. Readle
Scholarship Fund
Monica Dougherty

Duward G.
Reddick Kiwanis
Scholarship Fund
Ethan Duncan

Charlotte Frame
Sleeth Fund

Mekyna Hall

Holli Spaeth Memorial
Scholarship Fund

**Kelly Brown, Kayla
Fogg, Zinnia Leon,
Brayton Schultz,
Michaela Stout**

Ashley Spurlin
Memorial
Scholarship Fund
**Andrew Rice,
William Thoman**

Maurice W. "Porky"
Wainwright
Scholarship Fund
Bryan Newby

Wilma B. Wainwright
Memorial
Scholarship Fund
Nathaniel Hoeing

Rush County Friends
of Purdue University
Scholarship Fund
Kayla Fogg

Jean H. Walker and
Ivan G. Alexander Fund

Kayla Aldridge

Ward, Richardson
and Corn Families
Scholarship Fund

Madison Sutter

Marian G. White
Purdue Scholarship
Fund

Mekyna Hall

Alice R. Wiley
Scholarship Fund

Payton Brower

Gordon D. and
Mary S. Wilson
Scholarship Fund
Hannah Augsburg

John and Susan
Wilson Unsung
Hero Award
Jarrett Adkins

Robert L. Winters
Scholarship Fund
**Georgeanna
Lawhorne**



Lilly Endowment Community Scholarship

The Lilly Endowment Community Scholarship is awarded to one Rush County student annually, on the basis of academic performance, school and extracurricular involvement, written essays, letters of recommendation, and financial need. The Lilly Endowment Community Scholarship provides full tuition to an Indiana college of the student's choice and a \$900 yearly stipend for required books and equipment.

Keith Yager is the son of Gary and April Yager. Keith maintained a 4.0 GPA and was active in a variety of extracurricular activities throughout his four years at Rushville Consolidated High School. Keith is studying Mechanical Engineering at Rose-Hulman University.



The Foundation's first scholarship awards were presented in 1995. In the photograph, Mrs. Frances Hilburt is surrounded by: Becky Gruell, Robin Sowder, Christin Odum, Barbara Masters and Regina Leising. These five women were the first Hilburt Scholars, each receiving \$1,750 to apply to college expenses during the 1995-'96 school year. The scholarships were awarded at the RHS/RCHS Alumni Banquet.

Scholarship Committee Members

The Rush County Community Foundation receives hundreds of scholarship applications each year. The volunteers on the Foundation's scholarship committee assist the scholarship selection process. Each recipient is chosen based upon guidelines established within each scholarship fund.

Theresa Alexander	Ruth Houk Koelmel	Linda Naylor	Matt Vance
Bob Bridges	Tony Laird	Keith Perin	Mindy Vogel
Jennifer Buchanan	Barbara Malson	Kim Perin	Becky Webb
Debbie Burkhardt	David Malson	Lauren Perin	Diana White
Beth Buzzard	Heather Meckes	Amy Meyer Ploeger	Quinn Wicker
Ashley Daubenspeck	Brittany Meek	Cindy Powers	Betsy Williams
Meredith Federle	Gerald Mohr	Suellen Reed	John Wilson
J.B. Gardner	Roy Mohr	Anna Jo Richards	Hannah Winters
Dan Green	Kelly Morgan	Nina Schilling	Ross Winters
Marsha Haley	Phillip Morgan	Greg Steible	Carol Yager
Natalie Hornsby	Scott Morgan	Cindy Taff	

Why Give through the Community Foundation?

We make your giving easy, flexible and meaningful. We take all of the administrative details, investment issues, reporting and regulatory requirements out of your hands. You simply decide the charitable purpose of your fund and we do the rest. A single gift can create a fund that will further your personal giving goals in perpetuity.

If you are interested in supporting a fund or establishing your own, consider which fund may best suit your needs:

Unrestricted "Community Grant" Funds.

If you wish to provide resources for your community to meet future needs, assist an existing program, or even start a new one, the unrestricted fund will be your choice. Your resources will be granted by local volunteers in your county for purposes that are meaningful and timely.

Field of Interest Funds. Perhaps you have a particular interest in a specific area or need. It might be the arts, education, or improved services such as health, recreation or fire protection. The Foundation board will award grants from your fund within the area you have set forth in your fund agreement.

Advised Funds. You may wish to have more involvement in the annual distributions from your fund. By choosing an advised fund, you may serve on or specify who will serve on your fund's selection committee. Each year you can recommend a different charitable grantee.

Designated Funds. If you are devoted to one or more charitable organizations, you may wish to establish a designated fund, thereby assuring your favorite charity or charities will receive annual grants from your endowed resources.

Agency Endowment Funds. An agency may establish an agency endowment fund for its benefit. The agency's supporters may contribute funds to ensure an uninterrupted and dependable source of revenue to carry out its work on a perpetual basis.

Scholarship Funds. A scholarship fund will assist students with tuition and fees to pursue a post-secondary education. Unlike generic scholarships, a scholarship through the Community Foundation can be customized to incorporate the donor's preferences for a particular field of study or a particular institution of higher education. Eligibility of applicants, application procedures and the amount and duration of scholarship support are designed to reflect the wishes of the donor.

Pass-Through Funds. Immediacy is an element in the Foundation's pass-through, or often called "special projects" funds. Perhaps a new project emerges, a need arises, or a nonprofit group requests fundraising assistance from the Foundation. Rather than establish a permanent endowment, resources are given to create a non-permanent fund intended to support these "special" short-term goals now. Principal and interest are accessible to the fund recipient per subcommittee recommendations.

Creating a Fund. To create a unique fund bearing the name and purpose you select, a gift of cash or assets valued at \$5,000 or more needs to be placed with the Foundation. The fund must reach \$10,000 within 5 years of establishment to disburse.

Our Funds

Building the Foundation for Rush County's Future

Your gift to the Rush County Community Foundation can support many causes, organizations, and community interests and will continue to give back to support Rush County's charitable needs forever.

FIELD OF INTEREST FUNDS

Ercell Bever, Jr. Memorial Fund
Kenneth and Charlotte Brashaber Teacher Enhancement Award
Dolletta Marie Callahan Rush County 4-H Awards Fund
Circle Fund, Chicks Impacting Rush County Life
Judy Colangelo Cancer Treatment Fund
Helen and Jim Ewing Fund
Dave Kehl Memorial Fund
The Dessie H. Lower 4-H Fund
James, Easter and Joseph Moster Family 4-H Fund
Music for Rush County Fund
Rush County Ag Fund
Rush County Parks Fund
The Rush County Youth Athletic Foundation Fund
Mildreth I. Jackson and Byron P. Smith Fund
Alex Workman Memorial Fund
Rita Yager Memorial Ag Grant Fund

The Shane Young Memorial Soccer Fund
Youth in Philanthropy Fund

EDUCATION FUNDS

David and Barbara Malson Kindergarten Book Pass-Through Fund
Jessica Miller "Leave Your Mark" Grant Fund
Phillip Kent Mull/Beth Swaim Kabalka Education Fund
The Nature Center Fund
The Rush County Education Fund (Thank-A-Teacher)
RCHS Swimming Fund
Rushville Elementary Parent-Teacher Group Fund
Dr. Robert D. Stewart Memorial Fund
Varsity Scholar Fund
Robert N. Veatch and Mary Lou Veatch and Family Fund
Roy Waggener Family Fund
Rush County Schools Legacy Fund
Wall Family Memorial Fund

COMMUNITY GRANT FUNDS

Laura May and Howard H. Brown Memorial Fund
Kenneth and Kathleen Dean Fund
Richard S. Earnest Diabetes Community Fund
Phyllis and Charles Kingery Memorial Fund
H.N. "Doc" and Thelma P. Jagers Fund
Wayne L. and Evelyn J. Miller Community Fund
Gerald W. and Anita J. Mohr Community Fund
Charles E. and Jane Power Niccum Fund

Pioneer Hi-Bred Fund
Martha Perin Community Fund
Rush County Community Fund
Pat and Martha Todd Charitable Fund

COMMUNITY ORGANIZATIONS

ARC of Rush County, Supporting the Mentally/Physically Challenged Fund
ARC of Rush Co, Supporting the Mentally/Physically Challenged Pass-Through Fund
Harvey M. Arnold, Jr. and R. Genevieve McGhee Arnold Memorial Fund
Big Brothers Big Sisters of Rush County Fund
Boy Scouts of America Fund
Boys and Girls Club of Rush County Fund
Boys and Girls Club of Rush County Pass-Through Fund
Tobi L. Coon, T.L.C. to Earth Fund
Curtis "Curtie" Craven Elks Fund
Dorothy Crawley Operating Endowment Fund
R. H. Deer Fund
Suzanne Northam Hazelett Memorial Fund
Gilbert E. & Phyllis C. Joyce Fund
Phyllis C. Joyce DAR Good Citizen Scholarship Pass-Through Fund
Kappa Kappa Kappa, Phi Chapter Fund
Laughlin Family Trust Fund
Donald and Mary Gray Marshall Fund
Mays Community Fund
Milroy Psi Iota XI Fund
Milroy Street Light Association Fund

Nelson Farms Endowment Fund
 New Salem Lions Club Fund
 Cornelius B. and Nancy Waggener Oster Fund
 People Helping People Fund
 Pitman-Worthington Family Fund
 RCCF Operating/Friends of the Foundation Fund
 RCCF Operating Endowment Fund, In Memory of George H. and Elizabeth Morell
 Eva Leatrice Robinson Fund
 Robert and Sandra Duddy Fund
 Rotary Club Fund
 Rush County Cancer Fund
 Rush County Chamber of Commerce Fund
 Rush County Fairgrounds Fund
 The Rush County Federation of Teachers Fund
 Rush County Health, Inc. Physician Presence Fund
 The Rush County Historical Society Fund
 Rush County Historical Society Pass-Through Fund
 Rush County Humane Society Fund
 Rush County Senior Citizens Center, Inc. Fund
 Rush County Veterans Memorial Foundation Fund
 Rush Masonic Lodge #580, F. & A.M. of Carthage, Indiana Fund
 Rush Memorial Hospital Fund
 Rushville/Rush County Community Center Fund
 Rushville Lodge 1307 Elks Fund
 Rushville Psi Iota XI Fund
 Rushville Public Library Facilities Improvement Fund
 The Rushville Public Library Fund, Pattison-Schrichte Family
 Rushville St. Mary Catholic School Foundation Fund
 Nick Singleton Memorial Fund

Crysten Butler Williams and Jett Williams Memorial Fund

CEMETERY FUNDS

Arlington East Hill Cemetery Fund
 The Blue River Wesleyan Cemetery Fund
 Center Church Cemetery Fund, J. Wendell and Jean F. Kirkpatrick
 Rushville East Hill Shrine Mausoleum Fund
 Joseph Hinchman Cemetery Fund
 Hurst Cemetery Fund
 The Little Blue River Cemetery Fund, J. Wendell and Jean F. Kirkpatrick
 Little Flatrock Cemetery Fund
 McCarter Cemetery Fund
 Moscow Cemetery Company Flossie P. Denton Fund
 Moscow Cemetery Company Clarence M. Gosney Fund
 Bert & Harriet Mullin and Roy & Edith Waggener Memorial Fund
 Rushville East Hill Cemetery Fund
 Rushville St. Mary Calvary Cemetery Fund

CHURCH FUNDS

Arlington Christian Church Fund
 Ben Davis Creek Christian Church Fund
 Center Christian Church, Gray Family Fund
 East Street Christian Church of Carthage, Indiana Fund
 First Baptist Church of Rushville (American) Ruth and Donald Banks Fund
 The Fairview Christian Church Fund
 First Presbyterian Church of Rushville Fund
 First Presbyterian Church Pass-Through Fund
 Carl and Ellen Foust Fund
 Main Street Christian Church Fund

Milroy United Methodist Church Fund
 New Salem United Methodist Church Fund
 St. Paul's United Methodist Church Fund
 St. Paul's United Methodist Church Pass-Through Fund
 J.D. Taff Memorial Fund
 Trinity United Presbyterian Church Fund

SCHOLARSHIP FUNDS

Hubert and Grace Alexander Scholarship Fund
 John Sam Anderson Scholarship Fund
 BPW Working Women's Scholarship Fund, in memory of Marjorie Emsweller
 William F. and Leland Anise Hunt Beher Memorial Scholarship Fund
 Marcia and Les Blair Community Scholarship Fund
 Ken Brashaber FFA Scholarship Fund
 Ken Brashaber Purdue FarmHouse Scholarship Fund for Monroe & Rush Co Students
 Scott Brooks Memorial Scholarship Fund
 Grant Brower Memorial Scholarship Fund
 Jack and Cinda Brown Basketball Mental Attitude Scholarship Fund
 Richard and Loretta Busald Family Nursing Scholarship Fund
 Carthage School Scholarship Fund
 Hubert E. and Anna Louise Chance Memorial Scholarship Fund
 Harold Clifton and Frances Mitchell Clifton Memorial Scholarship Fund
 Christopher Lee Davis Scholarship Fund

East Central Opportunities
Scholarship Fund
Morris F. and Jane Marshall
Fisher Fund
Danny E. and Barbara J. Gettinger
and Family Scholarship Fund
Melvin D. Gray Art Scholarship
Fund
David L. Green, M.D. Creativity
Award
Elizabeth "Betty" Ann Green and
Barbara Blackledge Green
Memorial Scholarship Fund
Dr. Frank H. and Jean C. Green
Memorial Fund
The Norma R. Harcourt School
of Nursing Memorial
Scholarship Fund
Carol Niehoff Hardwick Memorial
Scholarship Fund
Lora Brook Hatfield Memorial
Scholarship Fund
Kyle Henderson Memorial
Scholarship Fund
Frank L. and Frances L. Hilburt
Fund
Ruth and Bill Houk Scholarship
Fund
Jeff Hufford Memorial
Scholarship Fund
Courtney Anne Huskins
Memorial Scholarship Fund
Jinks Family Scholarship Fund
Michael J. Keith Memorial
Scholarship Fund
George E. King, D.V.M. Veterinary
Scholarship Fund
Kiwanis Scholarship Fund
Madeline Gullion Knight
Memorial Scholarship Fund
Victor and Dorothy Koontz
Memorial Scholarship Fund
Lilly Endowment Community
Scholarship Nominee Fund
Grayson J. Mahin Scholarship Fund

David and Barbara Malson Indiana
University Scholarship Fund
Laurie Saunders Marlatt Memorial
Scholarship Fund
Thomas F. Marshall Scholarship
Fund
Margaret E., M. Ralph and
William R. Matney
Scholarship Fund
Mays Elementary 1929 - 2015
Scholarship Fund
Jessy L. McClure Memorial
Scholarship Fund
Joan L. McLaughlin Memorial
Scholarship Fund
Mental Health Association
Bobby Dean Scholarship Fund
Robert Meyer and Family 4-H
Scholarship Fund
Milroy Christian Church
Scholarship Fund, est. by
Kenneth E. and Mabel B. Smith
Phillip E. Mitchell Scholarship Fund
Frances Duncan Murphy
Scholarship Fund
Dick Neeb Memorial Scholarship
Fund
Stephen M. Petry Memorial
Scholarship Fund
Bob and Avie Pike Family
Memorial R.N. Scholarship Fund
R.N. Club Scholarship Fund
Rex A. & Lucille G. Readle
Educational Fund
Duward G. Reddick Kiwanis
Scholarship Fund
Rush County Friends of Purdue
University Scholarship Fund,
Mary Katherine Waits, Principal
Donor
Rush County Junior Leader 4-H
Scholarship Fund
Robert H. Schondelmayer -
Bible College Scholarship Fund
Charlotte Frame Sleeth Trust
Scholarship Fund

Holli Spaeth Memorial
Scholarship Fund
Ashley Spurlin Memorial
Scholarship Fund
Maurice W. "Porky" Wainwright
Scholarship Fund
Robert D. Wainwright
Scholarship Fund
Wilma B. Wainwright Memorial
Scholarship Fund
Jean H. Walker & Ivan G.
Alexander Fund
Ward, Richardson and Corn
Families Scholarship Fund
Marian G. White Purdue
Scholarship Fund
Alice R. Wiley Scholarship Fund
Gordon D. and Mary S. Wilson
Fund
The John and Susan Wilson
Unsung Hero Award
Robert L. Winters Scholarship
Fund



Our Donors & Gifts

Kevin and Kim Abney
 Rush County Agriculture Assoc
 Terry and Sherry Aker
 Elizabeth Alexander
 Thomas and Martha Altman
 D. E. and M. M. Anderson
 Ralph and Ann Anderson
 Brad and Mary Jayne Apple
 Arlington East Hill Cem Assoc
 Arlington Elementary School
 Frances Armstrong
 Rob and Laura Ash
 Mr and Mrs Harold Atkins
 Don Bacon
 Badell and Wilson, P.C.
 David and Angela Bane
 Barada Associates, Inc
 Barada Law Offices LLC
 Mercedes Barber
 Mike and Lisa Bare
 Anthony and Athena Barkett
 Kammi Barnard
 Donny and Sally Barnes
 Terry and Susan Barnett
 Leon and Mary Ann Beaty
 Jane Beaver
 Bill and Carole Beckner
 Better Billy Bunker, Inc.
 Dan Billman
 Patrick and Julie Blair
 Dennis and Mary Blind
 Blue River Community
 Harvest, Inc
 Bob White Farm
 Janet Bolan

Terri Cross Bollman
 John and Jeanie Borem
 Phil and Lee Bosse
 Patrick and Sharon Boyle
 Andrea Brand
 Ken and Charlotte Brashaber
 Philip and Karen Brashaber
 Bob and Mary Ann Bridges
 BRMS Faculty and Staff
 Max and Pam Brock
 Carl and Marcia Brooks
 Jason Brower
 Becky Brown
 Cinda Rice Brown
 Fred and Sharon Brown
 Tony Broyles and Karol Messer
 Phyllis Broyles
 Bruns, Inc.
 Janet Bruns
 Jeff and Kristi Bruns
 Kip and Debbie Burkett
 Tom and Janice Burkett
 David and Debra Burkhardt
 Rodney and Regina Burnett
 John and Penny Busald
 Paul and Michelle Busald
 David Bush
 Mary Lou Bush
 Gary and Carla Cameron
 Wilmer and Rita Cameron
 Camerons Tree Trimming &
 Removal LLC
 Campbell Brothers Auto, Inc
 Capitol City Fence Co Inc
 Lisa, Alicia and Aerica
 Carpenter
 Merrill and Patricia Carrigan
 Dennis Casey
 Joe and Rosie Chance
 Stuart Chase
 Church, Church, Hittle & Antrim
 Citizens State Bank
 Clark School Services
 Anna J. Clark
 C. Jack and Linda Clarkson

Grace Clifford
 Doug and Marna Clippinger
 Joe and Eleanor Columbe
 Columbus Regional Hospital
 Tom and Josalyn Compton
 Julie Connolly
 Marie Conquest
 Barry and Pamela Cooley
 Bob and Kellie Cooley
 Brian and Lesa Cooley
 Garry and Connie Cooley
 Regenia Cooley
 Jerry and Suzanne Cox
 The Estate of Dorothy Crawley
 Crim and Sons, Inc.
 Sharlene and Marya Crim
 Daniel and Mary Ann Crisman
 Kim and Ann Curtis
 James and Joyce Darnell
 Davis Towing and Recovery, Inc
 Mark and Allison Davis
 Michael and Marla Davis
 Don and June Dawson
 Fred G. Dean
 Kathy Dean
 Dean and Patty Dearing
 Randy H. Deer
 Lonnie Dehoney
 Mary Delay
 Michele DeRolf
 Dan and Judy Dishman



529
 Donors
 in 2017

Katie Doll
 Patricia Dora
 Richard Dragoo
 Brad Dreyer
 Therese Duffy Estate
 Duke Energy Foundation
 James Durbin
 John and Marlene Durbin
 Roman and Elsa Duty
 Cheryl Earnest
 Lante Earnest
 Rush County ECDC
 Steve and Jane Eder
 Educational Furniture
 Ron and Linda Eineman
 Eleventh Street Neighbors
 Elks Country Club
 Larry and June Ellis
 Emerson Climate Technologies
 Jeff and Lori Ernstes
 Brad and Tonya Ervine
 James Ewing Estate
 Exhaust Plus
 Eileen Fair
 Don and Hazel Feller
 Ann Fenimore
 Bart Fisher
 Jennifer Fisher
 Tom and Mary Floyd
 Alan and Robin Fogg
 Marc and Susan Fooksman
 Marilyn A. Forsythe
 Robert and Sharlene Foster
 Wayne and Leslie Fowler
 Phyllis Frantz
 Steve and Sandra Frazee
 Friends of Ashley Spurlin -
 Staggs
 Friends of Grant Brower
 Friends of Lora Hatfield
 Friends of Michael Keith
 Friendship Class of St. Paul's
 UMC
 Jane Fry
 Mike and Sandy Fussner

J. B. and Shelly Gardner
 Cara Geis
 Kim Gerrian
 Girls - Class of '54
 Charles and Demaris Goddard
 Elbert and Diane Gordon
 La Ree A. Gordon
 Penny Gordon
 Judith Gray
 Dan Green
 David and Susan Green
 Bill and Sherri Griffis
 Bill and Karmen Gulde
 Teresa Meyer Gunn
 Terry and Sandy Gwinnup
 Barbara Haase
 Cynthia McManus Hall
 Doug and Christy Hall
 Steve and Jane Hall
 Beverly Hankenhoff
 Hurshel Hankenhoff
 Margaret H. Harcourt
 Marjorie Harcourt
 Richard and Dianne Harcourt
 Jack Harmon
 Ed and Mary Ann Harpring
 Kyle Harpring
 Norbert and Bernie Harpring
 Sarah Harpring
 Rick and Lisa Hartwell
 Mark and Kristen Hass
 Ron and Deb Hassler
 Bruce Hazelett
 Rodney & Loretta Henderson
 Ross Hendrickson
 William and Barbara
 Hendrickson
 Dennis and Sue Herbert
 Doug and Michelle Herbert
 J.D. and Kris Herbert
 William J. and Deborah Herdrich
 Candace Hiatt
 Mary Ann Higgins
 Steve and Cindy Higgins
 Rick and Missy Higgs

Brian and Lori Hill
 Hinsey-Brown Funeral Service
 Scott and Lisa Hobbs
 Al Hodge
 Hoeing Supply
 Ken and Denise Hoeing
 Kevin and Pam Hoeing
 Mark and Lori Hoeing
 Mike and Denise Hoeing
 Roman and Donna Hood
 Rodney Houk
 Steve and Susan Houston
 Brenda Howell
 Monty and Beverly Howell
 Dodie Hudson
 Bryan and Deborah Hummel
 Lowell and Thelma Humphrey
 Larry and Sarah Huskins
 Ice Miller
 Indiana Funeral Directors
 Association
 Intat Precision, Inc
 Jackman Animal Clinic
 Donnie and Regina Jarman
 Joe and Barbara Jarman
 Carolyn Jessup
 Joe and Julia Jessup
 Sara Jinks Estate
 Vaughn and Marilyn
 Johannessen
 Barbara Johnson
 Cliff and Julie Johnson
 Robert Jones
 Shirley Jones
 David Justice
 Dr. George Kabalka
 Kappa Kappa Kappa Inc.
 Carole Kehl
 Kelley Drye & Warren
 Kelly and John Kennedy
 J Andrew Kenworthy
 Greg Kile
 Kevin and Marsha Kile
 Nick and Kim Kile
 Wilma Jo Kile

Phil and Michele King
 Phyllis J. Kingery Estate
 John and Rhonda Kinman
 Kleine Sealcoating
 Douglas and Linda Knight
 Ruth Houk Koelmel
 Brad and Ashley Kohut
 Matt and Laura Kohut
 Betsy Kraft
 Ralph and Carolyn Kramer
 Greg and Jennifer Krodell
 Kroger
 David Krumwiede
 Geraldine Krumwiede
 Jason Kuhn Golf Scramble
 John and Evonne Kuhn
 Al and Sara Kundenreich
 Ann Lacy
 Doug and Chris Laker
 Steve and Gale Lancaster
 David and Robin Land
 John and Connie Lathrop
 Miranda Lawyer
 Paul and Jo Ann Leising
 Phil and Judy Leisure
 Jeremy and Hannah Lemmons
 Bruce and Linda Levi
 Charlie and Betty Levi
 Chris Levi
 Ron and Cora Lienemann
 Gary and Margaret Liggett
 Joan S. Lines
 Randall and Julie Litten
 Abigail Long
 Tim and Janis Long
 Bradley Love
 Jay and Christie Love
 Patrick and Alyson Love
 Kevin and Julie Mahan
 Tony and Kristin Mahan
 Wayman and Marjorie Mahan
 Cheryl Mahon
 Steve and Kelli Maines and Family

Sue Malcom
 David and Barbara Malson
 Markey's Rental and Staging
 Bill and Lisa Markley
 Marlatt Engines & Dyno
 Frank and Gracie Marlatt
 Doug and Melissa Marlow
 Tim and Darlene Marlow
 Jim and Lorri Marshall
 Marylu Marshall
 Herbert and Norma Martin
 Sean and Amy Martin
 Lawrence D. and Marlene M. Martz
 Ken and Sue Masters
 Mike and Melissa Mates
 Lou and Sheryl Heckler
 Mazzatenta
 Kelly and Susan McClure
 Tim McCord
 Kenny McCoy and Patty Jackson
 Jeff and Cindy McDaniel
 Jeremy and Jennifer McDaniel
 Paul and Betty McDivitt
 Deborah McGraw
 Robert McGraw
 Stephen and Autumn McNichols
 Jan McNulty
 Rosalyn McQueen
 Heather Herdrich Meckes
 Thomas and Dianne Medd
 Robert and Susan Meer
 Mental Health America in Rush
 County
 Brenda Merrell
 Cortney Messer
 Robert L Meyer Testamentary
 Trust
 Ed and Connie Meyer
 John and Dixie Meyer
 Margie Meyer
 Deborah Miller
 Douglas Miller
 Dr. Betsy Miller

Evelyn Miller
 John and Sherry Miller
 Milroy Elementary PTO
 Mike Mitchell
 Phil and Nancy Mitchell
 Gerald and Anita Mohr
 Roy and Marilyn Mohr
 Muriel Moore
 James and Joanne More
 John and Rosemary More
 Bill Morgan
 Jeff and Rita Morgan
 Phillip and Jamie Morgan
 Ric and Cathy Morgan
 Deloris Morris
 Cindy Morse
 Blanche Morton
 Boyd and Janet Mosley
 Moster Mortuary
 Dick Moster
 George Moster
 Tom and Edna Moster
 Tim and Trish Muir
 John and Joann Mull
 Marti Mullis
 William F. Murphy
 N & S Cleaning Service, Inc
 Margaret L. Nelson Revocable
 Trust
 Joe and Diania Nemcik
 Tim and Dawn Netherly
 Tyrone and Sue Netherly
 Charles and Jane Niccum
 Mark and Monica Niccum
 David and Lori Niehoff
 Ralph and Jan Niehoff
 Connie Nierste
 Amanda Norris
 Teresa Norris
 North Central High School
 David and Jan Northam
 Max and Mary Oldham
 Doug and Rosie Osborne

Pete Osting
 Overleese Farms LLC
 Sheryl Palmer
 Patrons
 Jim Payne
 Harvey and Susan Peggs
 Performance Services, Inc.
 Keith and Kim Perin
 Lauren Perin
 Tony and Cynthia Perkins
 Thomas Piles
 Pizza King
 Chris and Amy Meyer Ploeger
 Kyle and Teresa Poindexter
 Tim and Melissa Porter
 Barbara Powers
 John and Cindy Powers
 Frances Priddy
 Nan D. Prout
 Psi Iota Xi - Zeta Tau Chapter,
 Milroy
 Wayne and Tamme Pursley
 Barbara Randell
 Charles and Elizabeth Ray
 RCHS English Department
 RCHS Faculty and Staff
 Linda Yager Reed
 David and Rita Reeves
 Stephen and Anna Jo Richards
 Dan and Jane Riddell
 John and Carole Rigsbee
 Deborah Ripberger CPA
 Bill & Karla Roberts
 Janet Roberts
 Marilyn Roberts
 Betty Rogers
 Anne Marie Rosario
 Paul Rosfeld
 Richard Ruhlman
 Rush County Commissioners
 Rush County Council
 Rush County Schools Secretaries
 Rush County United Fund, Inc.

RushShelby Energy
 Rushville Bowl
 Rushville FFA
 Rushville Pharmacy
 Rushville Public Library
 Rushville USBC Bowling
 Association, Inc.
 City of Rushville
 Salesforce.com Foundation
 Penny Sams
 Eleanor Satterfield
 Nancy Neely Schiffmann
 Robert and Melissa Schilling
 Ken and Nancy Schroeder
 Linda Schroeder
 William and Connie Schroeder
 David and Toni Schultz
 Larry Schultz
 Dan Scott and Family
 Chris and Susan Seals
 Bob and Carole Shields
 Ron and Jonita Shields
 Myron and Terri Shouse
 Steve R. Sickbert, OD
 Dr. Steve and Cindy Sickbert
 Beth Douglass Silcox
 Tom and Anita Simpson
 Tom and Karla Skeen
 David and Cathy Smiley
 Steve and Tara Smiley
 Daniel Smith
 Libby Smith
 Merrill and Linda Smith
 Smith's Carpet and Furniture
 Freda Solomon
 Gerald and Joanne Solomon
 Michael and Janet Sparks
 Kevin and Marilyn Spilman
 Judy Springmire
 Michele Sprinkle
 Mark and Jana Spurlin
 Shirlee Spurlin

Stagg's Dairy Treats and
 Restaurant
 Jeff and Mary Stahly
 Ruth E Starr
 State Farm Insurance
 Steele Insurance and Financial
 Services, Inc.
 Stephen Sterrett
 William Stiers
 Kevin and Becky Stone
 The Stumpf Family
 Larry and Carol Sullivan
 Brad and Jan Sutter
 Diane Sutton
 Dr. J. Andrew and Cindy Taff
 Tau Chapter of
 Delta Kappa Gamma
 Jan Thoman
 Nancy Thomas
 Threads Embroidery Source
 Tri Kappa Rushville Associate
 Chapter
 Randy and Nancy Trimarco
 George and Mary Jane Truster
 Brett and Nancy Turner
 Turnkey Mechanical & Electrical
 Corp.
 H. J. Umbaugh and Associates
 United Plumbing Contractors
 LLC
 Frank and Caroline Urbahns
 Matt and Jamie Vance
 Mark and Terry VanNatta
 Marvin and Elizabeth Veatch
 Robert and Mary Lou Veatch
 J B and Mindy Vogel
 Sonya Wainwright
 Bob and Pam Waits
 Ken and Arla Waits
 Teresa Ward
 Becky Webb
 Paul D and Sarah Weddle
 Adam and Erika Weidner

Darrell and Penny Weidner
 Mike and Cindy Weidner
 Welsh Family Farms, Inc.
 Carol Wendt
 Ron and Marsha Westerfeld
 William and Janice Wharton
 Dr. Susan White
 Mark and Diana White
 Mary Lib White
 Mike and Vanda White
 Robert and Barbara White
 Jaret and Pam Wicker
 Melba Wicker
 Michael H. and Carolyn Wicker
 Adam and Lisa Wiley
 Glen Wiley
 Jennifer Wiley
 Stephen and Ashley Wiley
 Dr. John and Debra Williams
 Glenda Williams
 Rick and Betsy Williams
 Max and Lachisha Williamson
 Andy and Brooke Wilson
 David and Jennifer Wilson
 Foster and Brenda Wilson
 Gene and Jennie Wilson
 Jeff and Vanessa Wilson
 John Wilson
 Norman and Priscilla Winkler
 Dr. Ron and Marla Winters
 Ross and Alisa Winters
 Mary Jane Wogsland
 Rick and Karen Woods
 Ivan and Sharon Wooley
 Jordan Worley
 John and Claudia Wuthrich
 Sam Yager
 Carole Houston Yeend
 David and Nancy Young
 Ed and Jayne Yount
 James and Anne Zachary
 Mark Zurbrick

Friends of the Foundation

Friends of the Foundation was created to honor those who made contributions toward the administrative costs of the Foundation. These contributions are not endowed and are used on an annual basis to assist in offsetting the costs of office operations. There are six designated categories:

Individual Friends - \$25-\$49;
Family Friends - \$50-\$99;
Donor - \$100-\$499; Patron - \$500-\$999; Benjamin Rush Society - \$1,000 or more. Thank you to the following donors:

Benjamin Rush Society:

Kroger
 Rick and Chris Levi
 John and Cindy Powers
 City of Rushville

Patron: \$500 - \$999

Douglas Miller
 RushShelby Energy

Donor: \$100 - \$499

Larry and Sarah Huskins
 Wilma Jo Kile
 David and Barbara Malson
 Larry Schultz
 Tim and Darlene Marlow
 Carol Wendt

Family Friends: \$50 - \$99

John and Carole Rigsbee
 Myron and Terri Shouse
 Ron and Marsha Westerfeld

Individual friends: \$25-\$49

Thomas Piles
 Dr. Steve and Cindy Sickbert
 Ken and Arla Waits

In Kind Contributions

We want to say a big THANK YOU to the following individuals, organizations and businesses:

- All of our board members and committee members for their time, dedication and expertise
- Our volunteers for assisting in our community projects, working our fair booth, working in the office while the staff attends meetings and training, and working during our other events and fundraising activities
- Our past board members who continue to contribute their expertise to our organization
- Our local media outlets for assisting us in spreading the word about the Foundation through news releases and news stories
- Photography by Green for taking photographs and providing matting and frames used on our Donor Wall and Wall of Honor
- McGowan Designs for allowing us to use photographed images on our website and marketing materials
- Harcourt Industries for printing our annual report at a reduced rate

- Michele King and Meredith Federle of Shelle Design, Inc. for their assistance with our annual holiday mailer, website, and marketing materials
- Grant Reeves for his legal guidance and services
- Ross Winters of Winters Homes for maintenance and special event preparation
- The administrators and guidance counselors at Rush County Schools and Charles A. Beard Schools assisting during our scholarship programs
- Rushville Consolidated High School for the use of their cafeteria for our Scholarship Celebration
- Paul and Kristen Barada for offering the 201 Building at a reduced rate for our special events

2017 Memorials

Alice R. Wiley
 Angel Marie Richards
 Ann Parish
 Anna Hale
 Ashley Spurlin
 Barb Kiefer
 Barbara Blacklidge Green
 Barbara Green
 Bea Buckley
 Becky Earnest
 Berneice Kemple
 Beth and Phillip

Beth Dixon
 Beth Shelton
 Betsy Hull
 Betty Eder
 Betty Glover
 Betty Green
 Betty Shanahan
 Beulah Jackson
 Bill Axsom
 Bill Houk
 Bill Kennedy
 Bill Soendlin
 Bille Bacon
 Bob Huddleston
 Bob Priddy
 Bob Self
 Bob Wainwright
 Bob Wilbur
 Bob Wright
 Bobby Ben McGraw
 Candyce Krumwiede
 Carl Lemen
 Carol Hardwick
 Carol Hornung
 Cathy Hankins
 Charlene John
 Charlie Farthing
 Courtney Anne Huskins
 Craig Solmon
 Danny Everts
 Dave Ellis
 David Dean Norris
 David Lanning
 David Richardson
 David W. Gaunt
 David W. Hurley
 Delbert Wittenborn
 Denise Smith
 Diane Thomas
 Dick and Joyce Vogel
 Dick Moster
 Don Coffey

Donald and Mary G. Marshall
 Donna Brewer
 Donna Raider
 Donna South
 Dorine Rosfeld
 Dr and Mrs Donald J. Dean
 Duane Wilson
 Eleanor Ellis
 Elverna Comer
 Elvin and Elverna Comer
 Eugenia Fussner
 Eula Mae Wenke
 Evelyn Ellis
 Fern Gallimore
 Floyd Robbins
 Floyd Wiley
 Forrest Piles
 Frances Priddy
 Frank Hummel
 Garth Lee
 Gene Spurlin
 George McAhren
 Georgeanna Amos
 Gerald Chandler
 Grant Brower
 Greg Whitaker
 Helen Robbins
 Hena Denzler
 Holli Spaeth
 J.D. Taff
 Jack Craig
 Jacob Ping
 James Gettinger
 James Nail
 Jane Billman
 Jane Stumpf
 Janice Hill
 Janice Holland
 Janis Woolard
 Jeannie Martin 80th Birthday
 Jerry Beavers
 Jerry Geise

Jo Ellen Durbin
 JoAnn Herbert
 Joe Tillison
 Joe Y. and Edna Columbe
 John Burge
 John Hood
 John S. Green
 Joyce Lockwood
 Joyce Vogel
 Justin Schroeder
 Kathleen Gordon
 Kay Rogers
 Ken Miller
 Kenneth Miller
 Kyle Henderson
 Larry Nelson
 Lauren Alice Wiley
 Lawrence (Larry) and Bonnie
 Parks
 Leo and Mary Durbin
 Les Fenimore
 Lewis Lee
 Lois Anderson
 Lois Joan Nichols
 Lora Hatfield
 Loren (Bud) and June E.
 Alexander
 Loretta Hunt
 Lori Jane (Skiles) Marshall
 Lou and PG (Phyllis) Barnard
 Louis Lee
 Lowell McMichael
 Luella Newkirk
 Luke Miller
 Mable (Copp) Smith
 Marcia Blair
 Marcia J. Tungate
 Margaret Lienemann
 Marjorie Niehoff
 Mark Tinch
 Marlin McDaniel
 Martha Alexander
 Martha Todd
 Marvin VanNatta
 Mary Dinneen

Mary Jo Wright Washmuth
 Mauzy and Jane McManus
 Melvin Fudge
 Melvin Harmeyer
 Mike Cox
 Mike Malson
 Morris F. and Jane Marshall Fisher
 Mother Ramnani
 Mr and Mrs Leo Durbin
 Nancy Muench
 Nettie Icenogle
 Omar Brewer
 Orville and Jeanne Neely
 Patricia Bird
 Paul Robertson
 Peg Harcourt
 Pete, Bessie and Sandy Palmer
 Phil Ralstin
 Phyllis Kingery
 Phyllis Wicker
 Radka Caviness
 Ralph Piper
 Ramona Turner
 Raymond Jones
 Rebecca Solomon Aberle
 Richard Stuffle
 Richard Washmuth
 Rick McDaniel
 Rita Axsom
 Robert and Kathryn Earnest
 Robert D. Wainwright
 Robert J. Eder
 Robert L. Priddy
 Robert Miller
 Robert O'Dell
 Robert Wainwright
 Ronald L. Wilson
 Ruth Sweet
 Ruthanna Riebsomer
 Sara Sitton
 Sharalie Harcourt
 Sharon Gosnell
 Sherry McIntire
 Stanton Davis
 Steve Lempke

Suzanne Northam Hazelett
 Tammy Hankenhoff
 Tom Hadley
 Vada Lord
 Violet Parker
 Virginia (Ginny) Northam
 Virginia Willkie
 Virginia Young
 Wanda Sowder
 William "Bill" Smith
 William R. Merrell
 Willis "Frog" Kilgore
 Wilma Sarver
 Wilna Chance
 Zella Owen

2017 In Honor

Ann Heilman
 Ann Moster
 Annie Winters' First Birthday
 Bill and Judy Muir
 Bob and Barbara White
 Carl and Marge Henderson
 Crysten Butler and Jett
 Williams fund
 Daniel Smith
 Dave and Barb Malson
 Dr. Clarence and Esther Atkins
 Glen Wiley
 Grant Reeves
 Greg Krodel
 Keith Perin
 Pat Springman
 Rob Hadley
 Robert and Mary Lou Veatch
 Robert Brown's 90th Birthday
 Shelly King
 Thelma Jaggars' 100th Birthday
 Tony Laird's Retirement
 Wayman and Marjorie Mahan
 64th Wedding Anniversary
 Wilma Jo Kile
 Wilna Chance

Harvesting for the Future of Rush County

Agriculture is the largest business and largest employer in Rush County: it has provided work, not only for our farming families, but also for many other residents in our county. "Harvesting for the Future of Rush County" is a campaign of the Rush County Community Foundation to specifically raise money for our agricultural community, from our local agricultural community. All contributions of grain are directed to the new *Rush County Ag Fund*, a field of interest fund that provides grants to support nonprofit agricultural programming for educational training, youth farm programs and preserving the history of agriculture in Rush County.

"Harvesting for the Future of Rush County" is a way that our local farm community can easily donate to the Foundation without writing a check and while

maximizing tax benefits. Grain contributions reduce taxable income, providing an opportunity to reduce self-employment, federal, and state income tax.

Participation forms are available at all Rush County elevators and the Foundation office.

If you would like more information on how you can participate in the Harvesting for the Future of Rush County program, please stop by the Foundation office or contact us at 765-938-1177 or via email at info@rushcountyfoundation.org.

Thank you to our 2017 Donors toward Harvesting for the Future of Rush County

John "JB" and Shelly Gardner
Douglas Miller



New Fund in 2017: Rush County Ag Fund

A field of interest fund that provides grants to support nonprofit agricultural programming for educational training, youth farm programs and preserving the history of agriculture in Rush County.

Gifts of grain contributed through the "Harvesting for the Future of Rush County" program are directed to this fund.

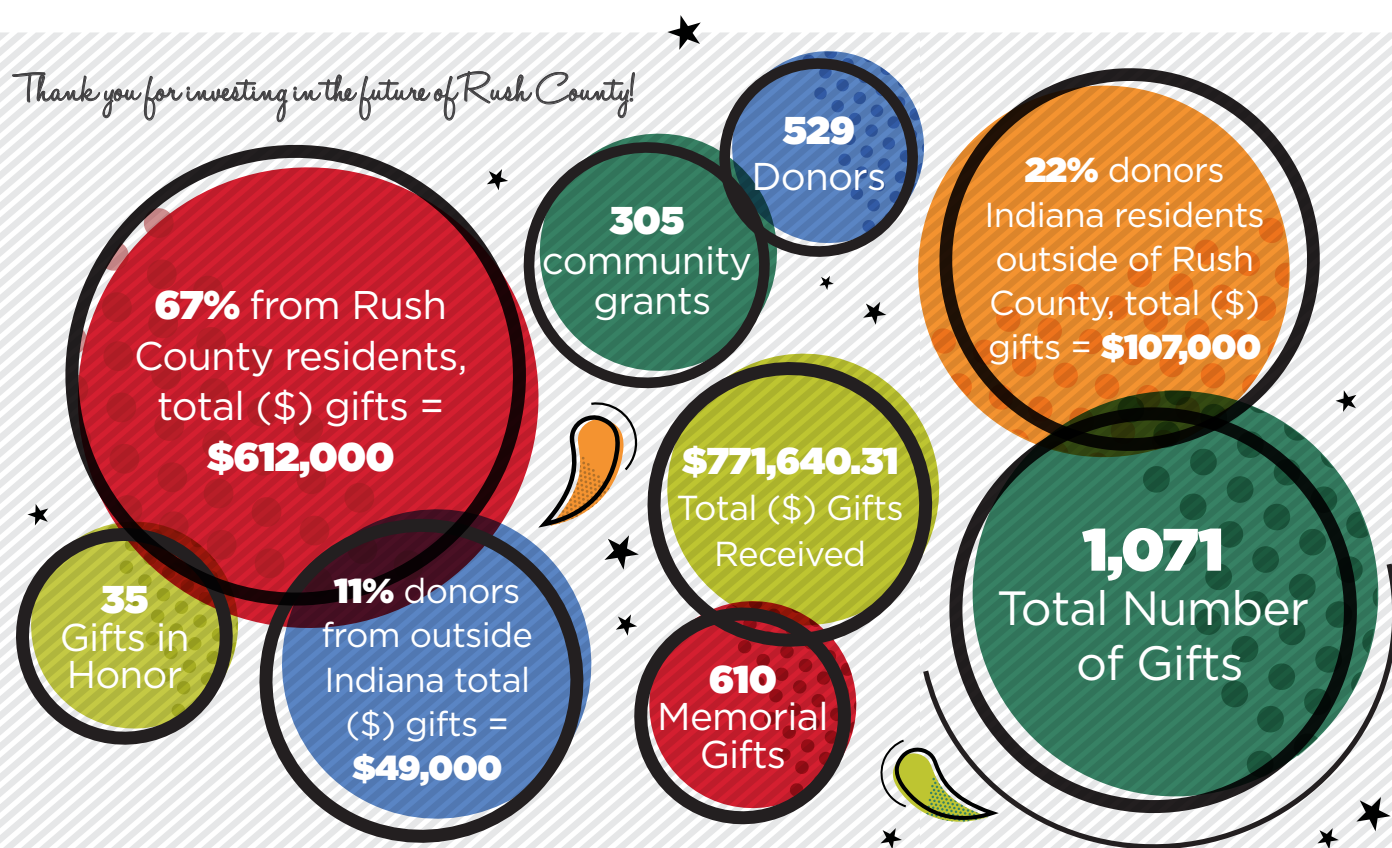

Dreaming Today, for Tomorrow

Every gift to the Community Foundation, whether large or small, is an expression of the donor's giving nature. Ways to give to the Foundation are as varied as the donors and the needs for which they are intended. Your financial, tax or estate planner, assisted by the staff at the Community Foundation, can help you select the type of gift that best suits your needs.

- **Cash** is the easiest way to donate, whether it is actual cash or a check.
- **Real estate or personal property** may be given to the Foundation. Of course, all gifts qualify for a charitable tax deduction in the year the gift was made.
- **Appreciated securities**, when donated, allow you to avoid paying the capital gains tax while providing an accompanying income tax deduction for the current fair-market value.
- **A testamentary gift**, such as a bequest in your will, is one way you can create your charitable legacy.
- **Transferring life insurance**, with the Foundation named as the beneficiary and owner of an existing or new policy, allows you an immediate tax deduction, which usually approximates the cash surrender value of the policy. Insurance premiums paid after the transfer of the policy may be deductible as a charitable contribution.
- **A charitable remainder trust** allows you or someone you choose to receive an income for life from assets transferred to a trust. The transfer also qualifies as a charitable deduction, the amount of which is determined by the age of the income recipient and the payout rate. When the trust ends, the trust remainder is placed in a permanent fund in your name with the charitable distributions made in accordance with your wishes.
- **A charitable gift annuity** is a simple way to make a substantial gift while retaining the right to a lifetime income. The amount of income is fixed, based on your life expectancy. When the income is no longer needed, the remainder supports the charitable cause you have selected.
- **A charitable lead trust** allows the Foundation to receive an annual payment during your lifetime or for a specified number of years. When the trust terminates, the principal is returned to you or others that you have designated.
- **Private foundations or trusts** often require significant time and money to manage. By transferring your private foundation or charitable trust to the Community Foundation, all responsibilities for reports and administrative duties will be carried out by the staff of the Foundation. Since the Foundation is a public charity and does not pay excise tax, more income is available for charitable purposes.
- **A deferred fund** can be created, which will not receive any gift from you until sometime in the future, perhaps as a part of your estate plan. The Foundation will work cooperatively with you and your financial planner, attorney, or accountant to create an endowment that will ensure that your wishes are properly followed when the deferred gift is received.

The Rush County Community Foundation does not provide tax, legal or financial advice. With any of these giving plans, there may be gift, estate, or income tax implications, depending upon your personal financial situation. You should first consult with your tax, legal or financial advisor before making this or any other charitable gift.

Sample bequest language

I give and bequeath _____ (describe gift) to the Rush County Community Foundation, Inc., a nonprofit corporation located in Rushville, Indiana 46173, tax identification number 35-1835950, to be held as a component fund known as the "_____ Fund." This fund was separately created for the charitable purposes agreed to by me and the Rush County Community Foundation.

Leaving a Lasting Legacy

Donors who wish to recognize the Rush County Community Foundation through a planned gift may become members of the Foundation's Legacy Society. The Foundation is privileged to honor those generous people who give back to our community in their own individual ways by making a gift in their estate plan. In many cases, they have then worked with Foundation staff to establish a fund agreement to govern the use of their gift when the fund receives assets from their estate. As a result, Legacy Society members are assured their wishes will be carried out by the Foundation in perpetuity.

The Rush County Community Foundation is diligently working to promote the Legacy Society in the approaching year. Continue to watch for exclusive information and opportunities!

The Rush County Community Foundation is honored to be your partner in philanthropy. If you or your professional advisor would like to learn more about the Foundation's Legacy Society or our giving options, please contact Alisa Winters, Executive Director, at awinters@rushcountyfoundation.org or (765) 938-1177. You may also visit our website at www.rushcountyfoundation.org.



Estate Gifts provided
\$550,000
to RCCF in 2017.

In the past 10 years, RCCF has received

\$3.9 million
in estate gifts

Estate Gifts were received from the following:

- **The Estate of Dorothy Crawley**
- **The Estate of Therese Duffy**
- **The Estate of James Ewing**
- **The Estate of Sara Jinks**
- **The Estate of Phyllis J. Kingery**

Finance & Investment Committee

Prudent investment of funds and efficient use of operational dollars are critical to the performance of the Foundation's philanthropic activities. The Finance and Investment Committee monitors and reviews budget and financial operations within the Foundation, meeting annually with our accountants (BradyWare) to review the Foundation's 990 and audit report, and quarterly with our investment advisors (Capital Cities, LLC) to review investment performance and address any necessary portfolio changes.

- David Burkhardt
- Chris Burkhardt
- Tony Fudge
- JB Gardner
- Greg Harcourt
- Bill Herdrich
- Brian Hill
- Pam Hoeing
- Bill Griffis
- Greg Krodel
- Tom Mahan
- Gerald Mohr
- Phillip Morgan
- Keith Perin
- Suellen Reed
- Larrie Rose
- Charles Smith
- Bob Waits
- Mike Wicker

Statement of Financial Position and Activities

	2017	2016
ASSETS		
Cash	\$ 408,119	\$ 1,262,414
Investments	16,690,843	14,256,616
Unconditional promises to give	553,185	500,000
Property and equipment, net	283,376	252,353
	<u>\$ 17,935,523</u>	<u>\$ 16,271,383</u>
LIABILITIES AND NET ASSETS		
LIABILITIES		
Accrued expenses	\$ 2,460	\$ 2,381
Grant payable	75,000	100,000
Deferred revenue	-	-
Funds held for others	2,458,151	2,426,319
	<u>2,535,611</u>	<u>2,528,700</u>
NET ASSETS		
Unrestricted	5,034,294	4,438,643
Temporarily restricted	9,372,408	8,310,830
Permanently restricted	993,210	993,210
	<u>15,399,912</u>	<u>13,742,683</u>
	<u>\$ 17,935,523</u>	<u>\$ 16,271,383</u>

	<u>Unrestricted</u>	<u>Temporarily Restricted</u>	<u>Permanently Restricted</u>	<u>TOTAL</u>
PUBLIC SUPPORT AND REVENUE				
Contributions and grants	\$ 309,593	\$ 511,394	\$ -	\$ 820,987
Investment income, net \$46,776 in fees	107,256	264,153	-	371,409
Net realized loss on investments	419,781	1,036,064	-	1,455,845
Net unrealized gain on investments	(98,139)	(263,967)	-	(362,106)
Administrative fee revenue	<u>35,253</u>	<u>-</u>	<u>-</u>	<u>35,253</u>
Total Public Support and Revenue	\$ 773,744	\$ 1,547,644	-	2,321,388
NET ASSETS RELEASED FROM RESTRICTIONS				
	<u>\$ 486,066</u>	<u>(486,066)</u>	<u>-</u>	<u>-</u>
	<u>\$ 1,259,810</u>	<u>\$ 1,061,578</u>	<u>-</u>	<u>2,321,388</u>
EXPENSES				
Program services	\$ 505,373	-	-	505,373
Management and administrative	130,270	-	-	130,270
Fund development	<u>28,516</u>	<u>-</u>	<u>-</u>	<u>28,516</u>
Total Expenses	<u>\$ 664,159</u>	<u>-</u>	<u>-</u>	<u>664,159</u>
CHANGE IN NET ASSETS	\$ 595,651	1,061,578	-	1,657,229
NET ASSETS				
Beginning of year	<u>4,438,643</u>	<u>8,310,830</u>	<u>993,210</u>	<u>13,742,683</u>
End of year	<u>\$ 5,034,294</u>	<u>\$ 9,372,408</u>	<u>\$ 993,210</u>	<u>\$ 15,399,912</u>

..... • Audited financials are available on our website at www.rushcountyfoundation.org.



Office: 117 N. Main St., Rushville, IN 46173

Phone: (765) 938-1177

Fax: (765) 938-1719

E-mail: info@rushcountyfoundation.org

www.rushcountyfoundation.org