

Turning Over A New Leaf

Rush County Community Foundation

Annual Report 2015



**Rush
County
Community
Foundation**

live. life. local.

Each year students from Julie Wainwright's class at Rushville Consolidated High School are challenged with designing an annual report cover based upon the pre-determined theme. The Community Development Committee of RCCF selects the cover based upon the design and description. This year's winner is Mekyna Hall. Her inspiration for the cover design came from Rush County's agricultural roots:

"I chose this picture because I felt that the farming aspect of Rushville uniquely tied into this year's theme of Turning Over a New Leaf. I wanted to incorporate something that represented Rush County and the community foundation. I believe agriculture is a big feature of what Rush County stands for, therefore I chose a corn stalk."

Contents

From the Director's Desk.....	1
President's Message.....	2
2015 Giving and Grantmaking.....	3-4
Giving Local: Community Grants.....	5-6
Giving Local: Scholarships.....	7-8
2015 Lilly Endowment Community Scholar.....	9
Donor Wall and Wall of Honor.....	10
New Funds in 2015.....	101-14
RCCF Provides Many Ways to Give...and many funds to support.....	15-16
Funds to Benefit Rush County.....	17-24
Financial Information.....	25-26
Our Donors for 2015.....	27-33
2015 Gifts Made In Honor Of.....	34
2015 Gifts Made in Memory Of.....	35-37
Friends of the Foundation.....	38
In Kind Contributions.....	38
Committees and Alumni Board.....	39-40
New Board Members for 2015.....	41
Board of Directors and Staff.....	42
Harvesting For the Future of Rush County.....	43

From the Director's Desk

When this year's annual report theme was decided, "turning over a new leaf" seemed descriptive of the Foundation's new image and the transformative year, then currently underway. As the year progressed, it became evident that this theme would take on another meaning as the Foundation prepared for yet another season of change.

2015 was a year in which we took a new approach to our marketing and fundraising efforts. The look of the Foundation changed in June with the release of our new, fresh logo, inviting brand colors, and a more user-friendly, interactive website. These changes brought forth the idea of "turning over a new leaf" as we quite literally did so with the redesign. The GIFT VI goal of raising \$500,000 inspired innovative fundraising efforts. We raised dollars for our unrestricted "community grant" funds and awareness through our first Giving Tuesday promotion. The Foundation hosted our first large fundraiser "Spirits for Giving" on New Year's Eve. The support from our Board of Directors, volunteers, sponsors, donors, and community made *Spirits for Giving* a tremendous success. *Spirits for Giving* assisted us in raising \$21,726 for unrestricted funds, and most importantly, the final dollars necessary to meet the GIFT VI goal.

Because of your generosity, 2015 was a monumental year for the Rush County Community Foundation in many ways: we welcomed nine new permanent endowment funds to the Foundation, disbursed \$539,200 in grants and scholarships for the year, raised \$298,493 in unrestricted endowment dollars and \$232,850 in matched designated endowment dollars to surpass the Lilly Endowment GIFT VI fundraising goal, and increased our assets by \$1 million. This growth will forever impact our community by providing more grant dollars and opportunities, year after year.

The theme "turning over a new leaf" resonated in an unexpected way as 2015 came to a close: Terry VanNatta, the Foundation's Chief Financial Officer and Assistant Executive Director for 15 years, announced she would retire in April 2016. As the Board of Directors and staff looked towards our future, it was determined that the Foundation would increase our staff size to add two new employees. In December, Angie Bane began as the Foundation's newest employee to take over the financial and administrative functions of Terry's position.

This year's annual report reflects the opportunities enabled because of seeds planted in the past. The seeds planted this year, both operationally and financially, will continue to grow and branch out, providing new leaves for our community to turn over many seasons from now.

President's Message



Dear Foundation Friends,

As we look toward the 25th anniversary of Rush County Community Foundation serving Rush County, we can look back on 2015 as a year of tremendous accomplishments. As you can see from Alisa's introductory letter, RCCF has been growing, and the donor listing in the subsequent pages illustrates that we are all in this together. Thank you so very much for all of your contributions!

In keeping with the 2015 Foundation motto "Turning Over a New Leaf," RCCF adopted a new logo. Thanks, Shelle Design, for this creative image we can present to the public.

We at RCCF were excited to learn in 2015 that we were the beneficiary of the \$500,000 Lilly Gift VI initiative. It was also exciting to complete the match via our first annual New Year's Eve celebration that so many of you attended and contributed to. As you know, all of this money goes into the many endowed funds at RCCF that will enable us to more sufficiently assist the citizens of Rush County in so many different ways.

Thank you, Alisa, for your hard work, organization, and creativity. Through your outstanding leadership, RCCF continues to grow, and the future is bright. Through your publicity efforts, more citizens than ever are aware of the good RCCF performs for Rush County through the altruism of our donors.

In terms of "turning over a new leaf," it is my bittersweet privilege to thank you, Terry, for all you have contributed to the foundation over the last 15 years and to wish you the very best in your retirement. Your knowledge and dedication have been immeasurable in RCCF's growth in the last decade and a half.

As we make this transition into 2016, we are grateful to have talented new staff members at RCCF. Welcome aboard, Angie and Kendra. We look forward to working with you in our quest to grow RCCF in the years to come.

Many thanks to RCCF founders Rick Levi, Danny Earnest, and Paul Barada for seeing the potential of a community foundation, and for the diligence and perseverance in bringing the plans to fruition.

Finally, but certainly not least, thank you, donors, for you are our greatest asset, both financially and promotionally. Please continue to be grassroots ambassadors by spreading the word about how the foundation has made our community better. Also, please share your thoughts and ideas with us on new ways to share our message and vision throughout Rush County.

Again, thanks for all you have done and for all you will continue to do.

Keith Perin
Rush County Community Foundation Board President 2015

2015 Giving and Grantmaking

As the Rush County Community Foundation strived to meet the Lilly Endowment GIFT VI match goal of raising \$250,000 in unrestricted endowment funds, continued marketing and awareness was raised throughout 2015 to recognize the power of our community grant dollars.

A relatively unstable year for investments, our net assets remained stagnant from 2014-2015 at \$12.9 million. We were able to help our community by distributing over \$539,200 in grants, scholarships and individual fund payouts from funds established with the Foundation. Since our inception, and with the help of Lilly Endowment, this brings the total to over \$9.8 million that we have distributed since our first grants in 1994. These funds have been awarded to Rush County organizations and students to assist in making our community a better place.

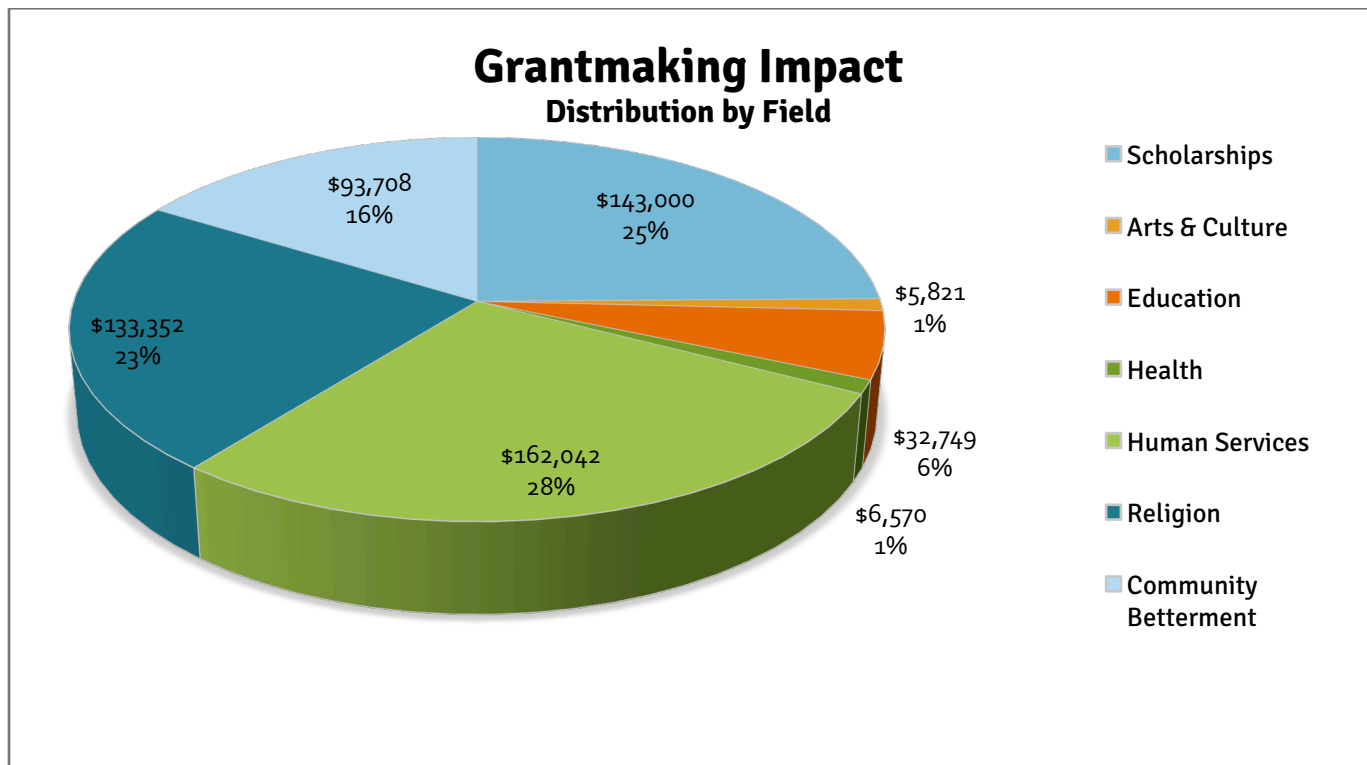

In 2015, the majority of our disbursed fund dollars benefited causes we categorized as “human services”: including programs for the underprivileged, food pantries, and disbursements to Rush County nonprofits serving those in need. Scholarship dollars accounted for more 25%, or more than \$143,000, worth of distributions for 2015. Though we see all of our grants as providing improvement to our community, 16% of our expenditures were allocated to “community betterment”: improvements that made Rush County a better place to live, work, and play that didn’t quite fall into any of the other categories.

The Rush County Community Foundation manages 188 different funds, supporting churches, cemeteries, nonprofit organizations, causes, Rush County needs, and post-secondary education for students. Contributions to endowment funds are permanently invested, giving a gift back to the selected designation, forever. Consistent with 2014 disbursements, in 2015, the category accounting for the largest payout was our scholarship funds, followed by organization funds and community grant funds.

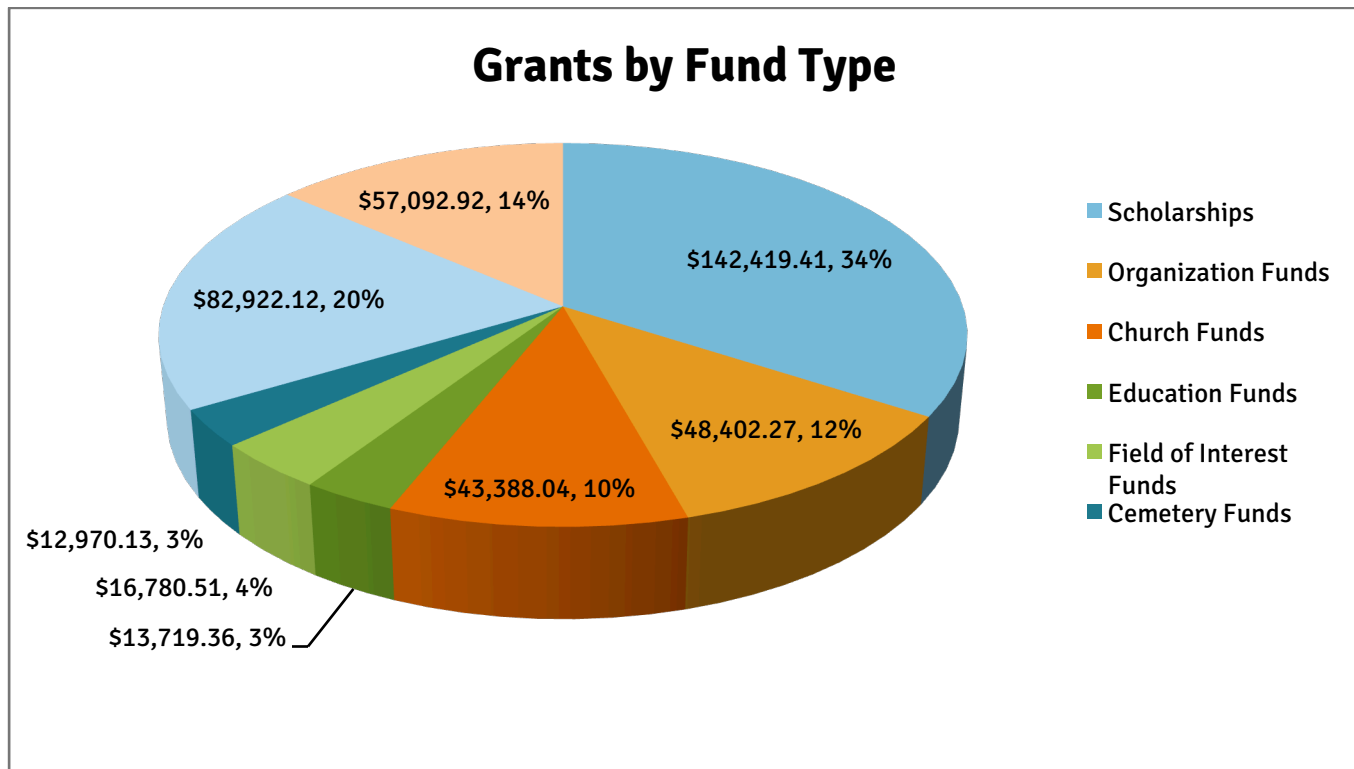

New Funds in 2015

We continue to grow our fund base and are grateful to the Founding Contributors who established funds during 2015. We are pleased to welcome nine new funds in 2015, including: the St. Mary Catholic School Foundation Fund, the Martha Perin Community Grant Fund, the Mays 1929-2015 Scholarship Fund, the Christopher Lee Davis Scholarship Fund, the Robert and Sandra Duddy Fund, the New Salem Lions Club Fund, the Ken Brashaber Purdue Farmhouse Scholarship Fund (for Monroe and Rush County students), the Wayne L. and Evelyn J. Miller Community Fund, and the Jinks Family Scholarship Fund. Details on these new funds may be found on pages 13-16 of this report.

Operations

Thanks to their dedication, our Board continues to average over 90% attendance at our meetings and events. The experience and dedication of our Board, committee members and staff will continue to allow the Foundation to grow and prosper to provide more resources for the Rush County community.

Fundraising for our operation is a continuous and necessary challenge. Our “Friends of the Foundation” funds continue to generate the funds necessary for our operation. Throughout the year we have fundraising events and we are thankful for the community support we receive. We are especially thankful to Staggs’ Dairy Treats and Restaurant for the “Rush County Community Foundation Day” at their restaurant. They designate a portion of their sales for that day to assist in the operation of the Foundation. Additionally, they held fundraising days to specifically support six scholarship funds at the Foundation throughout the year.

Giving Local: Community Grants



In June 2015, the Rush County Emergency Management Association applied for grant funding to purchase additional 800 MHz radios for the Emergency Management Mobile Command. Federal and state mandates have required the new technology, but funding for the costly communication change has been limited. Providing our county's Emergency Management Mobile Command with these new radios is incredibly beneficial for emergency personnel communications, particularly in the event of an emergency situation.

The Rush County Community Foundation strives to provide grant funding for special projects and equipment that will provide community benefit for years to come. The eight 800MHz radios were quickly put to use, unexpectedly. Chuck Kempker, EMA Director, said, "The afternoon that they were received six were immediately loaned to the Rushville City Fire Department to be utilized because of problems with their radio system. It was only with the help of the Foundation that we were able to purchase the radios and able to help the local department."

The Rush County Community Foundation is proud to partner with a variety of community organizations that make an impact within our county. Grant funding from the Foundation gives life – and saves life – within our community.

The Rush County Community Foundation granted \$72,000 to local nonprofit organizations in 2015. Our unrestricted grant dollars helped fund ten organizations with project and equipment needs, as listed on the following page.

- **Rush County Athletic Association**
 - Grant funds purchased new equipment for the RCHS concession stands. The new equipment will enable the Youth Athletic Association volunteers to sell concession foods, providing profits that purchase sports equipment, letter jackets, and to keep the costs of participation in athletics affordable for students and families
- **Rush County Youth Soccer**
 - Grant funding provided the remainder of funds necessary to purchase new soccer goals
- **Rushville Parks & Recreation Department**
 - The Rushville Parks & Recreation Department received funding to assist with the building of a new, permanent pavilion structure at Riverside Park
- **Rush County Emergency Management Association**
 - Awarded grant funds to purchase additional 800 MHz radios for the Emergency Management Mobile Command. Federal and state mandates have required the new technology, but funding for the costly communication change has been limited. Providing our county's Emergency Management Mobile Command with these new radios will be incredibly beneficial for emergency personnel communications, particularly in the event of an emergency situation
- **Gleaners Food Bank of Indiana, Inc.**
 - Grant funding to assist with the purchase of nutritious food to assist their service to the Rush County Community
- **Indiana Women In Need Foundation**
 - Funding to provide services for Rush County residents currently in treatment for breast cancer. Services in which they receive funding assistance might include meal preparation/groceries, transportation assistance/gas, housekeeping, childcare, and home maintenance
- **Connect2Help 211**
 - Funding to purchase new materials for the agency's training space
- **Rushville Police Department**
 - Grant funding to purchase new 800MHz public safety radios for RPD patrol officers. This funding assists with compliance to the County Communications Plan and the Indiana Statewide Communications Interoperability Plan
- **Psi Iota Xi, Zeta Tau Milroy Chapter**
 - Funding to purchase "Mini Libraries" to support the PIX Chicks Mini Library program plan. Through the concept of "Take a Book, Return a Book", reading material will be available to the general public to borrow through the use of little libraries the size of large birdhouses, placed in every township of Rush County (12 in total)
- **Rush County Community Foundation**
 - Proactive funding to assist with programs for the 25th year celebration in 2016

Giving Local: Scholarships



Scholarship Funds are popular among both donors and recipients in Rush County. 70 funds have been established at the Rush County Community Foundation, honoring the memory and legacy of many, and providing disbursements to benefit Rush County students' post-secondary education goals for generations to come. \$141,000 was awarded from these funds to Rush County students in 2015, represented by the picture above and the funds listed below and on the following page.

Hubert & Grace Alexander Scholarship Fund

Andrew Asbury

John Sam Anderson Memorial Scholarship Fund

Amy Neuman

Lelande Anise Hunt Beher Memorial Scholarship Fund

Kristina Spaeth

Marcia and Les Blair Community Scholarship Fund

Samantha Estes

BPW Working Women's Scholarship Fund

Samantha Estes

Scott Brooks Memorial Scholarship Fund

Kristian Marshall

Grant Brower Memorial Scholarship Fund

Larry Conrad

Jack & Cinda Brown Basketball Mental Attitude Scholarship Fund

Brad Busald, Brooke Niehoff

Richard and Loretta Busald Family Nursing Scholarship Fund

Casey Yager

Hubert E. & Anna Louise Chance Scholarship Fund

Heidi Schultz

Harold Clifton Jr. Memorial Scholarship Fund

Austin Hubbell

Mental Health Association Bobby Dean Scholarship Fund

Sara Asbury

Richard S. Earnest Diabetes Scholarship Fund

Michael Tague

Morris F. and Jane Marshall Fisher Scholarship Fund

Brandi Spaeth

Danny E. and Barbara J. Gettinger Family Scholarship Fund

Anne Riggs

Elizabeth "Betty" Green and Barbara Blacklidge Green Memorial Scholarship Fund

Zackary Cramer, Olivia Foster

Dr. Frank H. and Jean C. Green Memorial Scholarship Fund

Patrick Duffy

David L. Green, M.D. Creativity Award

Bailey Ford, Luke Sheehan

Norma R. Harcourt School of Nursing Memorial Scholarship Fund

Alexis Kirkham

Carol Niehoff Hardwick Memorial Scholarship Fund

Olivia Foster

Lora Brook Hatfield Memorial Scholarship Fund

Kristian Marshall, Abbie Odum

Kyle Henderson Memorial Scholarship Fund

Mason Gordon, Austin Hubbell

Frank L. and Frances L. Hilburt Scholarship Fund

Mary Kate Amos, Andrew Asbury, Sara Asbury, Kelsi Ash, Hannah Augsburg, Jonathon Blankman, Kari Carter, Michaela Colestock, Austin Dwenger, Matthew Fogg, Brittany Harcourt, Sarah Harpring, Joshua Henderson, Mackenzie Herbert, Caysi Johnson, Hannah Kaster, Brooke Kirchoff, Alexis Kirkham, Regan Laker, Nicole Martin, Kevin McMinn, McKenzie Mohler, Audrey Neuman, Bryant Niehoff, Keragan Niehoff, Matthew Niehoff, Michaela Orme, Anne Riggs, Rebecca Riggs, William Sickbert, Morgan VanNatta, Michael VanSchoyck, Brian Wagler, Mitchell Wagoner, David Wood, Justin Yager

Ruth and Bill Houk Scholarship Fund

Amy Neuman

Jeff Hufford Memorial Scholarship Fund

Larry Conrad

Courtney Anne Huskins Memorial Scholarship Fund

Matthew Fogg, Sarah Hershberger, Jessica Miller

Rush County Junior Leaders 4-H Scholarship Fund

Monica Dougherty, Sarah Innis

Michael J. Keith Memorial Scholarship Fund

Ryan Fogg, Joshua Henderson

Kiwanis Scholarship Fund

Taylor Yager

Madeline Guillon Knight Memorial Scholarship Fund

Casey Jo Back

Lilly Endowment Community Scholarship Fund

Julie Vaughan

Lilly Endowment Community Scholarship Nominee Fund

Jordan Fritz

Grayson J. Mahin Scholarship Fund

Amy Neuman

Donald and Mary Gray Marshall Scholarship Fund

Hannah Kaster

Jessy L. McClure Memorial Scholarship Fund

Lauryn Payne

Joan L. McLaughlin Memorial Scholarship Fund

Monica Dougherty, Regan Laker

Robert Meyer and Family 4-H Scholarship Fund

Casey Yager

Phillip E. Mitchell Scholarship Fund

Audrey Neuman

Dick Neeb Memorial Scholarship Fund

Mason Gordon, Joshua Henderson

Bob and Avie Pike Family Memorial R. N. Scholarship Fund

Sarah Hershberger

R.N. Club Scholarship Fund

Brandon Carrender, Sarah Hershberger

Rex A. and Lucille G. Readle Educational Fund

Adam Martin, Nicole Martin

Duward G. Reddick Kiwanis Scholarship Fund

Matthew Neuman

Robert H. Schondelmayer Bible College Scholarship Fund

Abbey Whitaker

Charlotte Frame Sleeth Fund

Brenna Hall, Jessica Miller, Matthew Niehoff

Mildreth I. (Jackson) and Byron P. Smith Fund

Zackary Cramer, Abbie Odum

Holli Spaeth Memorial Scholarship Fund

Monica Dougherty, Sarah Innis, Heidi Schultz, Taylor Yager

Ashley Spurlin Memorial Scholarship Fund

Leah Connolly, Hannah Eaves, Kristian Marshall

Rush County Friends of Purdue University Scholarship Fund, Mary Katherine Waits, Principal Donor

Andrew Asbury

Jean H. Walker and Ivan G. Alexander Fund

Stacia Smith

Ward, Richardson and Corn Families Scholarship Fund

Taylor Yager

Marian G. White Purdue Scholarship Fund

Morgan VanNatta

Alice R. Wiley Scholarship Fund

Zackary Cramer

John and Susan Wilson Unsung Hero Award

Samantha Trobe

Robert L. Winters Scholarship Fund

Monica Dougherty

ACE/Rita Yager Scholarship Fund

Mason Gordon

2015 Lilly Endowment Scholar



Pictured (L –R): RCCF Assistant Executive Director and CFO Terry VanNatta, RCCF Executive Director Alisa Winters, 2015 LECS Julie Vaughan, parents Lee and Rich Vaughan, RCCF Board President Keith Perin

One Rush County student was named the recipient of the Rush County Community Foundation's 2015 Lilly Endowment Community Scholarship. Congratulations to Julie Vaughan, Rush County's 34th student to receive the prestigious scholarship.

Julie is a resident of Ripley Township and a senior at Knightstown Community High School. She is the daughter of Rich and Lee Vaughan. Julie plans to attend Butler University to pursue a degree in health sciences.

When asked to explain her future goals, Julie stated, "My ultimate goal is to serve. Whether within my community or in a third-world country, my purpose is to change lives with modern medicine." Julie continued, explaining the influence for her passion and long-term career goals: "Nearly every bright-eyed graduate wishes to change the world, but I feel drawn towards this work because someone changed mine. My older sister, Katie, was born with the genetic disorder Trisomy X. I learned from a young age the important link between health and happiness because Katie needs one in order to achieve the other. While Special Needs is not the focus of my education, hers certainly pointed me in the direction I am headed now. Without Katie's unique challenges and impact on my life, the future plan would look significantly different."

The Lilly Endowment Community Scholarship provides full tuition to the Indiana college of her choice and a \$900 yearly stipend for required books and equipment. Upon being presented the scholarship she said "At this point, my thoughts continue to bounce through an array of excitement and disbelief. The Rush County Community Foundation and Lilly Endowment groups have given me the chance of a lifetime, the chance to turn dreams into reality. This is an enormous blessing and I will be forever grateful."

Julie has been an active leader throughout her high school career. She was chosen from over 21 applicants from Rush County. Academic standing, school involvement, and community involvement all play a key in the decision of the Nominating Committee. The Rush County Community Foundation Selection Committee uses a blind application review process and does not know the names of the students. Each application is reviewed and judged separately by three members of the committee and is judged in ten separate categories. The committee narrows the field to three nominees and forwards their recommendation to the Board of Directors of the Rush County Community Foundation for final recommendation and submission to Independent Colleges of Indiana, Inc. (ICI) for the selection of the recipients.

Donor Wall and Wall of Honor

Wall of Honor



Top Row:

Kyle Henderson, Joan L. McLaughlin,
Holli Spaeth

Right Center:

Dr. and Mrs. Frank Green

Bottom Row:

Ashley Spurlin, Courtney Anne
Huskins, and Michael J. Keith

Donor Wall



Top Row:

Jim and Ruth Ann Foster

Second Row:

Patricia Heady, Ercell Bever, Jr.,
Helen Schulz, Frances L. Hilburt,
Margaret Wilker

Third Row:

Helen and Jim Ewing, Verlin and
Betty English, Dick and Sue
Moster, Ruth Jinks Herdrich,
Gilbert E. and Phyllis C. Joyce

New Funds in 2015

St. Mary Catholic School Foundation Fund

The Board of Directors of the Rushville St. Mary Catholic School Foundation established a new permanent endowment fund with the Rush County Community Foundation in March 2015.

The purpose of the Rushville St. Mary Catholic School Foundation Fund is to provide support to St. Mary Catholic School. The Rush County Community Foundation's history of investment returns and current donation matching program were key factors in the St. Mary's School Board of Directors' decision to move the existing funds. The Rushville St. Mary Catholic School Foundation Fund will provide annual disbursements to support the school forever.

Martha Perin Community Fund



It's not every day that a teacher leaves a legacy as notable as Martha Perin. Martha Perin was a beloved English teacher at Rushville, impacting many students and coworkers throughout her long tenure.

Martha's son, Keith Perin, decided to honor his late mother's legacy by creating a fund in her memory at the Rush County Community Foundation. He took advantage of the Lilly Endowment, Inc. GIFT matching dollars and opened an unrestricted fund, receiving \$1 for \$1 for his contribution. The Martha Perin Community Grant Fund will forever provide grant funds to support needs for local nonprofit agencies and community projects.

"Decades after my mother's death, former students still tell me how much they loved her and learned from her. She also loved her students and the Rush County community, so I think she'd be pleased that the fund in her name will help so many local people for centuries to come."

New Salem Lions Club Fund

Members of the New Salem Lions Club established the New Salem Lions Club Fund at the Rush County Community Foundation.

Carl Green and Max Brock, active members of the New Salem Lions Club, worked with the Rush County Community Foundation to begin the Fund. The purpose of the Fund is to provide annual support to the New Salem Lions Club to assist with their existing scholarship program.

Carl, Max, and members of the New Salem Lions Club recognized the Rush County Community Foundation's positive investment returns and saw the permanent endowment fund opportunity as a benefit to their organization. By partnering with the Rush County Community Foundation, they hope to increase donations and extend their scholarship program.

Mays 1929-2015 Scholarship Fund

The former Mays Elementary School Parent Teacher Organization is excited to announce the establishment of the Mays Elementary 1929-2015 School Scholarship Fund. This designated scholarship endowment at the Rush County Community Foundation has been created upon the recent decision to close the Mays Elementary School in an effort to continue the Mays School's legacy for generations to come.

The "Mays Elementary 1929-2015 School Scholarship Fund" was established to help a Rush County student who formerly attended Mays Elementary School. Upon the last Mays Elementary graduating class, the recipient must be a Union, Washington, Jackson or Center Township resident. The selection will be based on the applicant attending a two or four-year trade school, college or university and community and high school involvement. Additionally, the student should provide an essay answering the question, "How has the Mays community had an impact on your future goals?" and a letter of recommendation from a non-family member of the Mays community.

"On behalf of the Foundation and our Board of Directors I want to thank the Mays Elementary PTO for establishing this scholarship," stated Alisa Winters, Foundation Executive Director. "I know that the closure of the Mays Elementary School has been difficult for many families within the Mays community. I am honored that the Mays PTO recognized the Rush County Community Foundation as a partner in ensuring the Mays Elementary Schools' legacy continues forever. In addition, this scholarship fund will forever assist Rush County students in achieving their educational goals."

Christopher Lee Davis Scholarship Fund

Gary, Peggy, Randy, and Matt Davis established a new designated scholarship endowment at the Rush County Community Foundation in memory of their son and brother.

The "Christopher Lee Davis Scholarship Fund" was established to help a graduate of Rushville Consolidated High School earn a college degree. The selection will be based on the applicant attending a trade school or two or four-year university, with preference given to those students pursuing a degree in an automotive program. The student should be working to pay for his/her education.

Chris carried a love of cars and automotive throughout his life. His hobby was also a career, and this scholarship will help students with the same passion.

"I want to thank the Davis family on behalf of the Foundation and our Board of Directors for establishing this scholarship," stated Alisa Winters, Foundation Executive Director. "I've been fortunate to know the Davis family for many years, and I am honored to help them preserve Chris' legacy with the development of this scholarship. I look forward to seeing this fund benefit many students for generations to come."



Ken Brashaber Purdue Farmhouse Scholarship for Monroe and Rush County students



Ken Brashaber recently established a new designated scholarship endowment at the Rush County Community Foundation. As a proud alumnus of Purdue University and the Purdue Farmhouse Chapter, Ken wanted to create a permanent endowment fund to support young men that shared his same passions. The Ken Brashaber Purdue Farmhouse Scholarship Fund will award its first scholarship at the end of the 2016 school year.

The “Ken Brashaber Purdue Farmhouse Fund” was established to provide scholarship funds to an active member(s) of the Purdue Farmhouse chapter in good standing from Rush County or Monroe County. The scholarship will be awarded based on the student’s academic standing, activities in the Farmhouse chapter and on the Purdue campus, financial need, student’s work history and willingness to assist with the cost of his education, and a letter of recommendation from a Purdue University staff member.

Alisa Winters, RCCF Executive Director stated, “On behalf of our staff and Board of Directors, I would like to thank Ken for considering the Foundation as an opportunity to recognize students who remain actively involved with their community and school after leaving their respective home community. This Fund will forever link his name to the Purdue University Farmhouse chapter and the Foundation, while benefitting students in achieving their educational goals.”

Wayne L. and Evelyn J. Miller Community Fund

Evelyn Miller recently established an unrestricted endowment fund at the Rush County Community Foundation in memory of her husband, Wayne Miller.

Active in various nonprofit agencies throughout our community, Evelyn recognized the benefits of the Rush County Community Foundation community grant program and saw the Lilly Endowment GIFT VI \$1 for \$1 match as the perfect opportunity to begin a fund at the Rush County Community Foundation.

The Wayne L. and Evelyn J. Miller Community Fund will provide financial support to our community grants program. Since the first community grant was awarded in 1994, the Foundation has given more than \$900,000 to local nonprofit agencies. The Miller Fund will enhance the Foundation’s giving and forever impact Rush County nonprofits and the people, programs, and projects that they support.

Robert and Sandra Duddy Fund

The Estate of Robert and Sandra Duddy was left to the Rush County Community Foundation to begin the Robert and Sandra Duddy Fund.

The purpose of the Robert and Sandra Duddy Fund is to provide support to the Rushville Public Library. Their Fund will provide annual disbursements to support the library forever.

The Rushville Public Library was honored to be recognized by the Duddys. The annual payout from this Fund will assist ongoing programs, improvements, and assist with new opportunities for the local library. This is one of three Funds at the Rush County Community Foundation that supports the Rushville Public Library.

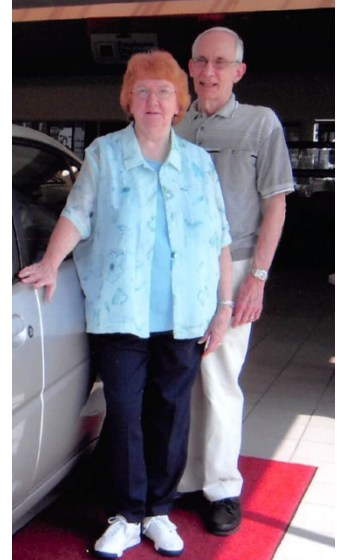

Jinks Family Scholarship Fund



The Estate of Sara Jinks was left to the Rush County Community Foundation to begin the Jinks Family Scholarship Fund.

The Jinks Family Scholarship Fund is in honor of Sara L. Jinks' parents, Chester and Gladys Jinks, who made incredible sacrifices so that their three children could receive Bachelor degrees. All three children became teachers as were most of their cousins. Chester Jinks taught at Pin Hook and Neff's Corner; his brother Albert taught at New Salem; their sister Helen taught at Applegate School; consequently making Sara the fourth Jinks to teach in Rush County where she taught for 39 of the total of 40 years that she taught.

The Jinks Family Scholarship Fund will provide substantial financial support to college student(s) accepted into a teaching program. Preference is given to students desiring to teach math, science, language or history at the high school level.

"Though Sara had made efforts to establish a fund and direct her estate to the Foundation prior to me, Sara and I had the opportunity to meet and work together to update her fund documents. I truly enjoyed getting to know Sara and feel fortunate to have learned of her family history and her passion for education, particularly for our Rush County students. This scholarship fund will make a great impact for our community's students: those planning to teach and those that will be taught by these teachers," stated Alisa Winters, Foundation Director.

RCCF provides many ways to give...

Every gift to the Community Foundation, whether large or small, is an expression of the donor's giving nature. Ways to give to the Foundation are as varied as the donors and the needs for which they are intended. Your financial, tax or estate planner, assisted by the staff at the Community Foundation, can help you select the type of gift that best suits your needs.

Cash is the easiest way to donate, whether it is actual cash or a check. The Foundation's online giving platform is a convenient way to give.

Real estate or personal property may be given to the Foundation. Of course, all gifts qualify for a charitable tax deduction in the year the gift was made.

Appreciated securities, when donated, allow you to avoid paying the capital gains tax while providing an accompanying income tax deduction for the current fair-market value.

A **testamentary gift**, such as a bequest in your will, is one way you can create your charitable legacy.

Transferring **life insurance**, with the Foundation named as the beneficiary and owner of an existing or new policy, allows you an immediate tax deduction, which usually approximates the cash surrender value of the policy. Insurance premiums paid after the transfer of the policy may be deductible as a charitable contribution.

A **charitable remainder trust** allows you or someone you choose to receive an income for life from assets transferred to a trust. The transfer also qualifies as a charitable deduction, the amount of which is determined by the age of the income recipient and the payout rate. When the trust ends, the trust remainder is placed in a permanent fund in your name with the charitable distributions made in accordance with your wishes.

A **charitable gift annuity** is a simple way to make a substantial gift while retaining the right to a lifetime income. The amount of income is fixed, based on your life expectancy. When the income is no longer needed, the remainder supports the charitable cause you have selected.

A **charitable lead trust** allows the Foundation to receive an annual payment during your lifetime or for a specified number of years. When the trust terminates, the principal is returned to you or others that you have designated.

Private foundations or trusts often require significant time and money to manage. By transferring your private foundation or charitable trust to the Community Foundation, all responsibilities for reports and administrative duties will be carried out by the staff of the Foundation. Since the Foundation is a public charity and does not pay excise tax, more income is available for charitable purposes.

A **deferred fund** can be created, which will not receive any gift from you until sometime in the future, perhaps as a part of your estate plan. The Foundation will work cooperatively with you and your financial planner, attorney, or accountant to create an endowment that will ensure that your wishes are properly followed when the deferred gift is received.

...and many funds to support

The following pages list the 188 funds that have been created by our donors – people like you who's giving nature has motivated them to help others. As a donor to the Community Foundation, you can customize a fund that will support the charitable purposes or organizations that are most important to you.

Unrestricted “Community Grant”

Funds. If you wish to provide resources for your community to meet future needs, assist an existing program, or even start a new one, the unrestricted fund will be your choice. Your resources will be granted by local volunteers in your county for purposes that are meaningful and timely.

Field of Interest Funds. Perhaps you have a particular interest in a specific area or need. It might be the arts, education, or improved services such as health, recreation or fire protection. The Foundation board will award grants from your fund within the area you have set forth in your fund agreement.

Advised Funds. You may wish to have more involvement in the annual distributions from your fund. By choosing an advised fund, you may serve on or specify who will serve on your fund's selection committee. Each year you can recommend a different charitable grantee.

Designated Funds. If you are devoted to one or more charitable organizations, you may wish to establish a designated fund, thereby assuring your favorite charity or charities will receive annual grants from your endowed resources.

Agency Endowment Funds. An agency may establish an agency endowment fund for its benefit. The agency's supporters may contribute funds to ensure an uninterrupted and dependable source of revenue to carry out its work on a perpetual basis.

Scholarship Funds. A scholarship fund will assist students with tuition and fees to pursue a post-secondary education. Unlike generic scholarships, a scholarship through the Community Foundation can be customized to incorporate the donor's preferences for a particular field of study or a particular institution of higher education. Eligibility of applicants, application procedures and the amount and duration of scholarship support are designed to reflect the wishes of the donor.

Pass-Through Funds. Immediacy is an element in the Foundation's pass-through, or often called “special projects” funds. Perhaps a new project emerges, a need arises, or a nonprofit group requests fundraising assistance from the Foundation. Rather than establish a permanent endowment, resources are given to create a non-permanent fund intended to support these “special” short-term goals now. Principal and interest are accessible to the fund recipient per subcommittee recommendations.

Creating a Fund. To create a unique fund bearing the name and purpose you select, a gift of cash or assets valued at \$5,000 or more needs to be placed with the Foundation. The fund must reach \$10,000 within 5 years of establishment to disburse.

Funds to Benefit Rush County

Hubert and Grace Alexander Scholarship Fund

Provides a scholarship to a student returning to Purdue University after their freshman year

John Sam Anderson Scholarship Fund

Supports students from Anderson, Noble, and Richland Townships who were active in music at RCHS

ARC of Rush County Endowed Fund

Supports the mentally/physically challenged and their families

ARC of Rush County Pass Through

Supports the mentally/physically challenged and their families

Arlington Christian Church Fund

Provides financial support to the Arlington Christian Church

Arlington East Hill Cemetery Fund

Provides support for the preservation and maintenance of the historic monuments in the cemetery and the grounds that surround them

Harvey M. Arnold, Jr. and R. Genevieve McGhee Arnold Memorial Fund

Provides scholarships for campers to attend the Mahoning Valley Christian Service Camp

William F. and Lelande Anise Hunt Beher Memorial Scholarship Fund

Supports a Rush County native who is in graduate school studying elementary education

Ben Davis Creek Christian Church Fund

Provides assistance to the church, first and foremost for the Ladies Aid Society; if they no longer wish to receive the funds, then to the church's general fund for the church needs as determined by the board of directors

Ercell Bever, Jr. Memorial Fund

Supports the charitable needs of the Carthage Community

Big Brothers Big Sisters of Rush County Fund

Provides financial support to the Big Brothers, Big Sisters organization of Rush County

Marcia and Les Blair Community Scholarship Fund

Provides a scholarship(s) to a Rush County resident (of at least 3 years) that is employed in Rush County. Must be used

for continuing or furthering their education in their chosen field

Blue River Wesleyan Cemetery Fund

Provides for maintenance of the Blue River Wesleyan Cemetery

Boy Scouts of America Fund

Provides financial support to the Rush County Boys Scouts of America, Rush County, Indiana

Boys and Girls Club of Rush County Fund

Income goes to the local Boys and Girls Club

Boys and Girls Club of Rush County Pass-Through Fund

A non-permanent fund to provide support for the Boys and Girls Club of Rush County

BPW Working Women's Scholarship Fund

Awards a scholarship to a working woman in Rush County

Ken Brashaber FFA Scholarship

Provides a scholarship for a student who is an active member of Rushville Consolidated High School FFA Chapter

Ken Brashaber Purdue Farmhouse Scholarship for Monroe and Rush County

Provides a scholarship for a student who is an active member of the Purdue University Farmhouse chapter from Monroe or Rush County

Scott Brooks Memorial Scholarship Fund

Supports a graduating senior or graduate of RCHS planning to participate in intercollegiate athletics at a two or four year college or university with a GPA of 2.75 or above on a 4.0 scale

Grant Brower Memorial Scholarship Fund

Provides a scholarship to a graduating senior from RCHS or an accredited home school in Rush County

Jack and Cinda Brown Basketball Mental Attitude Scholarship Fund

Awards an annual scholarship to one male and one female student who are a four-year member and a non-starter on the RCHS basketball teams exemplifying a great mental attitude

Laura May and Howard Brown Memorial Fund

Provides funds for the community grants program

Richard and Loretta Busald Family Nursing Scholarship Fund

Provides a scholarship to second, third or fourth year college student in good standing in a program to become a Registered Nurse and in pursuit of an education which will result in the licensure as a Registered Nurse

Dolletta Marie Callahan Rush County 4-H Awards Fund

Income is used to purchase annual 4-H awards

Carthage School Scholarship Fund

Provides a scholarship to a graduating senior who attended Carthage Elementary School who is active in their community. Once all former Carthage School students have graduated, student must live in Ripley Township

Center Christian Church, Gray Family Fund

Provides annual support to benefit the Music Department of the Center Christian Church

Center Church Cemetery Fund, J. Wendell and Jean F. Kirkpatrick

Provides for the maintenance of the Center Church Cemetery

Rush County Chamber of Commerce Fund

Provides financial support to the charitable activities of the Rush County Chamber of Commerce

Hubert E. and Anna Louise Chance Memorial Scholarship Fund

Provides a scholarship to a graduating RCHS senior pursuing an undergraduate degree in education

Circle Fund, Chicks Impacting Rush County Life

Provides female donors an opportunity to promote and support programs that make a meaningful impact in Rush County

Harold Clifton and Frances Mitchell Clifton Memorial Scholarship Fund

Supports a RCHS graduate who intends to study agricultural sciences at Purdue University

Judy Colangelo Cancer Treatment Fund

For cancer treatments and/or experimental procedures, for those not able to pay and not covered by Medicare or Medicaid. Distributed through Sheehan Cancer Center

Rush County Community Fund

Provides funds for the community grants program

Tobi L. Coon, T.L.C. to Earth Fund

Provides support for the construction and maintenance of Tobi Land, a children's playground located at Caldwell Pioneer Acres

Curtis "Curtie" Craven Elks Fund

Provides funding to the Elks Lodge to enable scholarships for graduating seniors

Christopher Lee Davis Scholarship Fund

Provides a scholarship to a RCHS graduate attending an accredited trade or 2 or 4-year university in an automotive related degree. If there are no applicants pursuing an automotive degree preference will be given to an applying student attending a trade school

Kenneth and Kathleen Dean Fund

Provides funds for the community grants program

R. H. Deer Fund

Supports RCCF operating costs

Robert and Sandra Duddy Fund

Provides support to the Rushville Public Library

Richard S. Earnest Diabetes Scholarship

Provides a scholarship to a graduating RCHS senior with Type I insulin dependent diabetes

East Central Opportunities Scholarship

Provides a scholarship to a Rush County resident who is unemployed after losing their job from a Rush County employer due to either downsizing or business closing. They must be planning to attend Ivy Tech Community College.

Rushville East Hill Cemetery Fund

Provides support for The East Hill Cemetery Company of Rushville for the preservation and maintenance of historic monuments in the cemetery and the grounds that surround them

Rushville East Hill Shrine Mausoleum Fund

Supports the East Hill Shrine Mausoleum for (1) maintenance, repair, restoration of the building and crypts, (2) preservation, beautification and maintenance of deteriorating conditions, and (3) provide maintenance of semipublic areas

East Street Christian Church of Carthage, Indiana Fund

Provides annual support to benefit the East Street Christian Church of Carthage, Indiana

Rush County Education Fund

Income supports special classroom projects created by teachers, students, parents or administrators. It includes Memories and Thank- A-Teacher programs

Rushville Lodge 1307 BPOE of Elks Fund

Supports the Rushville Elks Scholarship program

Helen and Jim Ewing Fund

Provides grants to agencies that provide food for the needy and/or those serving the elderly with essential needs and services

Fairview Christian Church Pass-Through Fund

A non-permanent fund to benefit Fairview Christian Church

Rush County Federation of Teachers Fund

A non-permanent fund to provide support to the Rush County Federation of Teachers

First Baptist Church of Rushville (American) Ruth and Donald Banks Fund

Provides support to assist the everyday expenses of the American First Baptist Church of Rushville, as supervised by the First Baptist Church of Rushville, Indiana (American) Board of Trustees

First Presbyterian Church of Rushville Fund

Provides financial support to the First Presbyterian Church of Rushville

First Presbyterian Church, Rushville Pass-Through Fund

A non-permanent fund to provide financial support for the First Presbyterian Church

Morris F. and Jane Marshall Fisher Fund

Assists a student attending Miami of Ohio University in Oxford, Ohio. If no qualifying students apply, it may be awarded to a student attending any accredited four year college or university within the State of Indiana.

Carl and Ellen Foust Fund

Provides financial support to Carthage Community Church of Carthage, IN

Danny E. and Barbara J. Gettinger and Family Scholarship Fund

Provides a scholarship to a graduate of RCHS who is studying in the field of agriculture at a two or four year college or university, vocational school or an accredited agricultural short course

Melvin D. Gray Art Scholarship Fund

Awards a scholarship to a second year college student majoring in art. If there are no current college applicants, the scholarship may be awarded to either a graduating high school senior pursuing an art degree or a high school graduate who is returning to school to pursue an art degree

David L. Green M. D. Creativity Award

Awards a student who best exemplifies a creative effort in a chosen field

Dr. Frank H. and Jean C. Green Memorial Fund

Provides funding for the Jean Green Creativity program at RCHS

Elizabeth "Betty" Ann Green and Barbara Blacklidge Green Memorial Scholarship Fund

Provides a scholarship for a graduating senior of RCHS

Norma R. Harcourt School of Nursing Memorial Scholarship Fund

Provides a scholarship to a Rush County resident for continuing education in the field of nursing

Carol Niehoff Hardwick Memorial Scholarship Fund

Support scholarships to RCHS graduates who will attend Ball State University.

Lora Brook Hatfield Memorial Scholarship Fund

Provides a scholarship(s) to a graduating senior from Rushville Consolidated High School or Knightstown Community High School with a GPA of 2.5 or above on a 4.0 scale

Suzanne Northam Hazelett Fund

Provides support for the ongoing work and development of the Rush County Community Foundation

Kyle Henderson Memorial Scholarship Fund

Provides a scholarship to a student attending an accredited trade or vocation school studying agriculture, construction management, heating and cooling, electrical or plumbing. Students should be active in 4-H and/or FFA

Frank L. and Frances L. Hilburt Fund

Provides scholarships to students who have completed one year of college

Joseph Hinchman Cemetery Fund

Provides support for maintenance, repair, and restoration of monuments, headstones, and grave markers in the Joseph Hinchman Cemetery located in Union Township

Rush County Historical Society Fund

Provides support for ongoing work and development

Rush County Historical Society Pass-Through Fund

Provides financial support for the Rush County Historical Society. This would include, but is not limited to capital projects and the general fund.

Ruth and Bill Houk Scholarship Fund

Provides a scholarship to a graduating senior from RCHS studying in the field of education with plans on becoming a school teacher.

Jeff Hufford Memorial Scholarship Fund

Assists a graduating senior of RCHS who is attending a two or four year college or university in the State of Indiana. Preference will be given to a student studying broadcasting or communications.

Rush County Humane Society Fund

Supports the efforts of our local animal welfare organization

Hurst Cemetery Fund

Provides support to the Hurst Cemetery of Homer, Indiana.

Courtney Anne Huskins Memorial Scholarship Fund

Provides support to a RCHS graduate who plans on attending a vocational/technical school, or a two or four year college in Indiana.

H. N. (Doc) and Thelma Jagers Fund

Provides funds for the community grants program

The Jinks Family Scholarship Fund

Provides scholarships to a Rush or Fayette County resident that have completed their freshman year in college studying to become a teacher.

Gilbert E. and Phyllis C. Joyce Fund

Supports charitable activities of Rush County Senior Citizens, Inc., Phoenix Lodge #62 F & AM, American Legion Rushville Post #150 and the B.P.O.E., Rushville Lodge #1307

Rush County Junior Leader 4-H Scholarship Fund

Supports a Rush County 4-H Junior leader at a two or four year college

Kappa Kappa Kappa, Phi Chapter Fund

Provides support to the charitable activities of Kappa Kappa Kappa, Inc. Phi Chapter of Rushville, IN

Dave Kehl Memorial Fund

Provides financial support for the training of volunteer firefighters who serve on Rush County Indiana volunteer fire departments

Michael J. Keith Memorial Scholarship Fund

Provides a scholarship for a degree from an accredited trade school

George E. King, D.V.M. Veterinary Scholarship Fund

Provides a scholarship for a Rush County resident attending the Purdue University Veterinary School

Kiwanis Scholarship Fund

Assists a Rush County student with postsecondary education

Madeline Gullion Knight Memorial Scholarship Fund

Supports a Rush County Student who is seeking a degree in education

Victor and Dorothy Koontz Memorial Scholarship Fund

Provides a scholarship to a male student studying to become a Christian minister

Laughlin Family Trust Fund

Awards money yearly to a new teacher in the Rush County Schools and supports the Rushville Public Library with new books or summer programs

Rushville Public Library Facilities Improvement Fund

Provides support for facility improvements to the Rushville Public Library.

Rushville Public Library Fund, Pattison-Schrichte Family Fund

Enhance the library's current or future needs

Lilly Endowment Community Scholarship Nominee Fund

Provides a scholarship for a Rush County student pursuing higher education who was designated an outstanding student through the Lilly Endowment, Inc, Scholarship search.

Little Blue River Cemetery Fund, J. Wendell and Jean F. Kirkpatrick

Provides for the maintenance of the Little Blue River Cemetery, located in Center Township

Little Flatrock Cemetery Fund

Provides for the maintenance of the Little Flatrock Cemetery in Noble Township

Dessie H. Lower 4-H Fund

Supports the Rush County 4-H Program and 4-H Council

Grayson J. Mahin Scholarship Fund

Supports a Rushville Consolidated High School senior pursuing a degree in education

Main Street Christian Church Fund

Provides financial support to Main Street Christian Church of Rushville, IN

Laurie Saunders Marlatt Memorial Scholarship Fund

Provides a scholarship to a current dental assistant or expanded dental assistant living or working in Rush County and taking continuing education courses, or a student enrolled and participating in the Dental Assistant program through the New Castle Area Vocational School

Donald and Mary Gray Marshall Fund

Provides annual support for the charitable activities of the Rushville, IN Lodge #1307, Benevolent and Protective Order of the Elks, the Rushville, IN Veterans of Foreign Wars Jackson and Cox Post 1541 and the Hopewell Cemetery Association

Thomas F. Marshall Scholarship Fund

Provides a scholarship to a college student in their third year or above in good standing. Preference will be given to students studying in the fields of mental health, social work or law.

Margaret E., M. Ralph and William R. Matney Scholarship Fund

Provides a scholarship to a graduate of RCHS, with preference to students studying engineering, photography or nursing

Mays Community Fund

Supports the charitable needs of the Mays, Indiana community

Mays Elementary 1929-2015 Scholarship Fund

Provides scholarships to former Mays Elementary students until Class of 2017 has graduated. Then will go to graduating seniors from Union, Washington, Jackson or Center Townships in Rush County, IN

McCarter Cemetery Fund

Provides support to the McCarter Cemetery

Jessy L. McClure Memorial Scholarship Fund

Provides a scholarship for a RCHS graduating senior attending college full or part time

Joan L. McLaughlin Memorial Scholarship Fund

Provides scholarships to Rush County students

Mental Health Association Bobby Dean Scholarship Fund

Assists a student from Rush County who is a junior or senior undergraduate seeking a degree in a health care field.

Robert Meyer and Family 4-H Scholarship Fund

Provides a scholarship to any college student who has participated in 4-H in Rush County, Indiana.

Jessica Miller "Leave Your Mark" Grant Fund

To honor a RCHS junior student that exemplifies qualities of leadership, community compassion and service. This grant is to be awarded with the intent of bringing a program, event or service to Rush County Schools and/or the Rush County Community.

Wayne L. and Evelyn J. Miller Community Fund

Provides funds for the community grants program

Milroy Christian Church Scholarship Fund est. by Kenneth E. and Mabel B. Smith

Provides a scholarship to a member of Milroy Christian Church pursuing a ministerial-related degree at a four year college or university

Milroy Psi Iota Xi Fund

Provides support for the charitable activities of the Psi Iota Xi Sorority of Milroy, Indiana

Milroy Street Light Association Fund

Provides support to the Milroy Street Light Association for the maintenance of the street lights in Milroy and to pay the utility costs each year for those streetlights.

Milroy United Methodist Church Fund

Provides financial support to Milroy United Methodist Church of Milroy, IN

Phillip E. Mitchell Scholarship Fund

Supports a RCHS graduate who intends to pursue a degree in teacher education

Gerald W. and Anita J. Mohr Community Fund

Provides funds for the community grants program

Moscow Cemetery C. M. Gosney Fund

Provides support to the Moscow Cemetery for the preservation and maintenance of historic monuments in the cemetery and the grounds that surround them.

Moscow Cemetery F. P. Denton Fund

Provides support to the Moscow Cemetery for the preservation and maintenance of historic monuments in the cemetery and grounds that surround them.

James, Easter and Joseph Moster Family 4-H Fund

Supports the Rush County 4-H Program

Phillip Kent Mull/Beth Swaim Kabalka Education Fund

Provides school supplies to students in need at Rushville Consolidated High School at the discretion of the principal

Frances Duncan Murphy Scholarship Fund

Provides a scholarship to a RCHS graduate studying in the field of journalism, communications or business at Indiana University

Music for Rush County Fund

Provides support to encourage music participation and enjoyment by Rush County residents

Nature Center Fund

Provides support for the maintenance of the Nature Center, field trips for Rush County students and other needs of the Nature Center

Dick Neeb Memorial Scholarship Fund

Supports a RCHS student who plans to pursue a career in building trades or another vocational career

Nelson Farms Endowment Fund

Provides annual support for the charitable activities of the Rush County Mental Health Association; Posey Township Volunteer Fire Department; RN Club Scholarship Fund; Salvation Army of Rush County; Habitat for Humanity Rush County; Arlington East Hill Cemetery Association; Rush County Heritage; Rush County Historical Society

New Salem Lions Club Fund

Provides support to Lions Club New Salem Incorporated

New Salem United Methodist Church Fund

Provides support for the general operating budget for ongoing expenses of the church.

Charles E. and Jane Power Niccum Fund

Provides funds for the community grants program

RCCF Operating Endowment Fund

Provides support for the ongoing work and development of the Rush County Community Foundation.

Cornelius B. and Nancy Waggener Oster Fund

Supports Rush County Historical Society

Rush County Parks Fund

Provides support to parks programs not ordinarily funded by City or County Government

People Helping People Fund

Supports the Rush County United Fund

Martha Perin Community Fund

Provides funds for the community grants program

Stephen M. Petry Memorial Scholarship Fund

Provides a scholarship to a RCHS or Ripley Township KCHS graduate who is a sophomore or above majoring in Special Education planning on becoming a Special Education teacher

Rush County Health, Inc. Physician Presence Fund

To improve general health care in Rush County and physician presence

Bob and Avie Pike Family Memorial R N Scholarship Fund

Supports a student who has been accepted in a RN Program

Pioneer Hi-Bred Fund

Provides funds for the community grants program

Pitman Worthington Family Fund

Support the Rush County Historical Society

Rush County Friends of Purdue Scholarship Fund, Mary Katherine Waits Principal Donor

Assists students who want to attend Purdue University in West Lafayette. Must be a permanent resident of Rush County with a 2.5 cumulative GPA

R. N. Club Scholarship Fund

Supports a Rush County student who has been accepted into a RN nursing program

RCCF Operating Fund

Provides financial support for RCCF

Rex A. and Lucille G. Readle Education Fund

Supports Rush County students who reside in Posey Township, Rush County

Duward G. Reddick Kiwanis Scholarship Fund

Assists a young man from RCHS to secure a college education

Eva Leatrice Robinson Fund

Provides support to Rush Memorial Hospital to aid in caring for younger patients by providing toys, games, and supplies for hospitalized children

Rotary Club of Rushville Fund

Provides support to the charitable activities of the Rotary Club

Rush County Cancer Fund

Supports the needs of individuals who are afflicted with cancer and are Rush County residents

Rush County Fairgrounds Fund

Supports the work of the Rush County Agricultural Association

Rush Masonic Lodge #580, F & AM of Carthage, Indiana Fund

Provides annual support to benefit Rush Masonic Lodge #580, F & AM of Carthage

Rush Memorial Hospital Fund

Provides support to our local hospital

Rushville Elementary School-Parent Teacher Group Fund
Provides support for the Rushville Parent-Teacher Group to fund various educational activities for the RES students

Rushville Psi Iota XI Fund
Provides support to assist the charitable activities of Rushville Psi Iota Xi organization

Rushville/Rush County Community Center Fund
Provides support for the construction and operation of the Rushville/Rush County Community Center

Robert H. Schondelmayer Bible College Scholarship Fund
Supports a student who will complete his/her ministerial degree from a Bible College

Rush County Schools Legacy Fund
Provides financial support for Rush County Schools

Rush County Senior Citizens Center, Inc. Fund
Provides financial support to the Rush County Senior Citizens Center, Inc.

Nick Singleton Memorial Fund
Provides annual support for the activities of the City of Rushville Parks Department

Charlotte Frame Sleeth Trust Scholarship
Supports Rush County students graduating from RCHS who wish to further their education

Mildreth I. (Jackson) and Byron P. Smith Fund
Provides financial support to equally support (1) conservation and wildlife projects and (2) technology, seminars, scholarships, and/or special projects for elementary through high school students and/or teachers

Holli Spaeth Memorial Scholarship Fund
Provides support to a graduating RCHS student

Ashley Spurlin Memorial Scholarship Fund
Provides a scholarship to a RCHS graduating senior or RCHS graduate attending or returning to Indiana State University. Applicants must display financial need and have a C+ average

Rushville St. Mary Calvary Cemetery Fund
Provides annual support to Rushville St. Mary's Calvary Cemetery

Rushville St. Mary Catholic School Foundation Fund
Provides annual support to St. Mary Catholic School

St. Paul's United Methodist Church Fund
Provides ongoing support to Rushville St. Paul's United Methodist Church

St. Paul's United Methodist Church Pass-Through Fund
A non-permanent fund to provide support as-needed to Rushville St. Paul's United Methodist Church

Dr. Robert Stewart Memorial Fund
Provides support to the Rushville Elementary School. Income is to benefit the physical or student identity, not to supplement the operational school budget

Rush County Swimming Fund
Provides support to the RCHS Swim Team as needed for training or competition.

J. D. Taff Memorial Fund
Provides financial support to the First Presbyterian Church of Rushville

George Patrick "Pat" Todd Memorial Fund
Provides funds for the community grants program

Trinity United Presbyterian Church Fund
Provides financial support for Trinity Presbyterian Church of Rushville

Varsity Scholar Fund
Provides support for the Varsity Scholar Awards Program at Rushville Consolidated High School.

Robert N. Veatch and Mary Lou Veatch and Family Fund
Provides support equally to the music and athletic programs at Arlington Elementary School

Rush County Veterans Memorial Foundation Fund
Provides financial support for the activities of the Rush County Veterans Memorial Foundation, Inc.

Roy Waggener Family Fund
Funds support the RCHS Music Department

Bert & Harriet Mullin and Roy & Edith Waggener Memorial Fund
Provides support to The East Hill Cemetery Company of Rushville for the preservation and maintenance of historic monuments in the cemetery and the surrounding grounds

Maurice (Porky) Wainwright Scholarship Fund
Supports a RCHS graduate attending technical or professional school for home building trades

Robert D. Wainwright Scholarship Fund

Provides a scholarship to a RCHS graduating senior studying accounting at an accredited two or four- year college or university

Wilma B. Wainwright Scholarship Fund

Supports a RCHS student who is a sophomore or above in college pursuing a degree in Business Accounting

Jean H. Walker & Ivan G. Alexander Fund

Supports a graduating senior from RCHS who will continue his/her education

Wall Family Memorial Fund

Annual funds benefit the Agri-Science Department of RCHS

Ward, Richardson and Corn Families Scholarship Fund

Provides a scholarship to a Rush County resident with at least a C average in high school attending a college in Indiana

Marian G. White Purdue Scholarship

Provides a scholarship for a student attending or planning to attend Purdue University with a cumulative GPA of 2.5 or above on a 4.0 scale

Alice R. Wiley Scholarship Fund

Supports a RCHS senior who plans to pursue a degree in education

Crysten Butler Williams and Jett Williams Memorial Fund

Provide support for the purchase, construction and maintenance of the playground equipment to be located at McNabb Park in Carthage

Gordon D. and Mary S. Wilson Fund

Provides assistance to a Rush County student who attends Miami University in Ohio. If no qualified applicants, it may be awarded to a student attending an accredited four-year university or college in Indiana

John and Susan Wilson Unsung Hero Award

Provides an award to recognize the tireless dedication of a graduating senior who gives of him/herself without regard for personal recognition, but for the success and support of the team

Robert L. Winters Scholarship Fund

Provides a scholarship to a graduating senior planning to study accounting or business, with preference given to applicants residing in Ripley Township

Alex Workman Memorial Fund

Supports the needs of Rush County families who have children with Autism or Rush County teachers who work with children with Autism

Rita Yager Memorial Ag Grant Fund

Provides grant funds for education, safety and the improvement of agriculture related projects for Rush County organizations and/or organizations serving Rush County citizens

Shane Young Memorial Soccer Fund

Provides funds to promote soccer in Rush County via disbursements for soccer camp, to improve soccer facilities, to promote sportsmanship, to train adult leaders, to provide monies for training youth in soccer skills, or to serve as a conduit for those interested in helping support youth soccer. If no applicants, the annual distribution will be directed to children's programs at the Rushville Public Library

Rush County Youth Athletic Fund

Funds support the development and training of amateur athletes and coaches from Rush County for amateur competitions and/or the promotion of athletics as a healthy alternative to sedentary lifestyles among youth

Youth in Philanthropy Fund

Promotes youth philanthropy in Rush County through grants for public service projects

Financial Information

Unaudited statement of financial positions for year ended December 31, 2015.
For full report, including notes to financial statements, please visit our office.

Assets

Cash	\$	820,980.79
Investments		11,861,508.48
Property and Equipment		
Land		100,293.14
Building		272,602.45
Furniture & Equipment		112,769.49
Accumulated depreciation		(209,428.30)
Total Assets		12,958,726.05

Liabilities and Net Assets

Current Liabilities		
Agency Funds Payable		994,864.42
Payroll Taxes Payable		2,485.12
Total Current Liabilities		997,349.54
Net Assets		
Unrestricted		3,026,415.73
Temporarily Restricted		209,172.70
Permanently Restricted		8,811,788.08
Total Net Assets		11,961,376.51
Total Liabilities and Net Assets		12,958,726.05

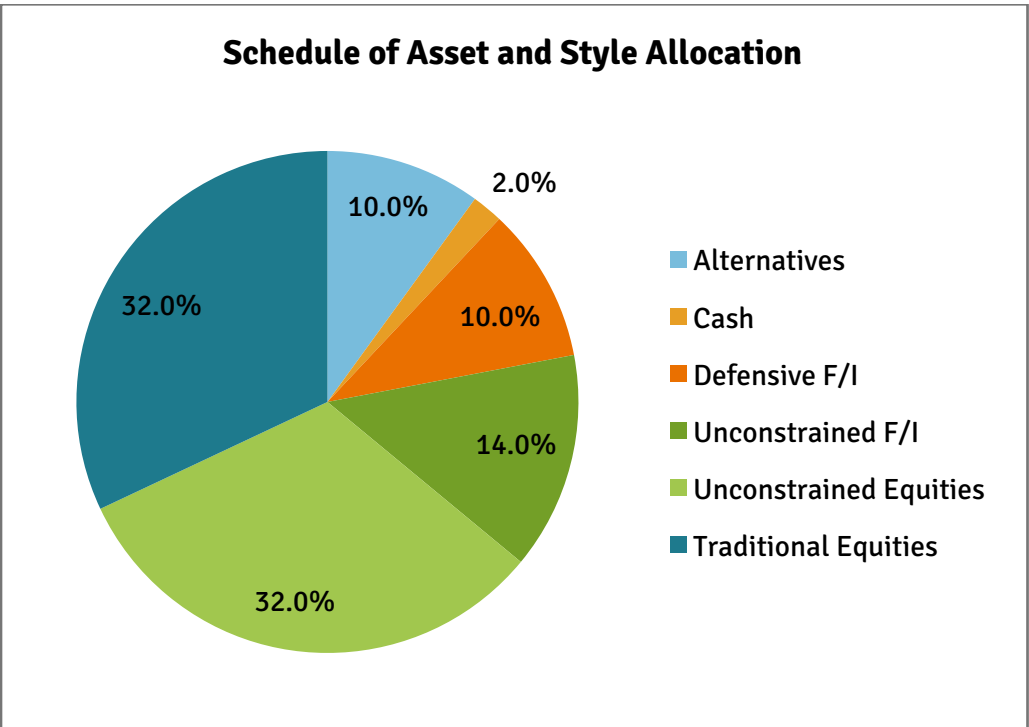

The Rush County Community Foundation uses Capital Cities, LLC as its investment consultant. Capital Cities provides a complete range of traditional institutional consulting services including investment policy development, portfolio design, asset allocation, manager search and selection, investment manager monitoring, plan monitoring and election for board members and staff.

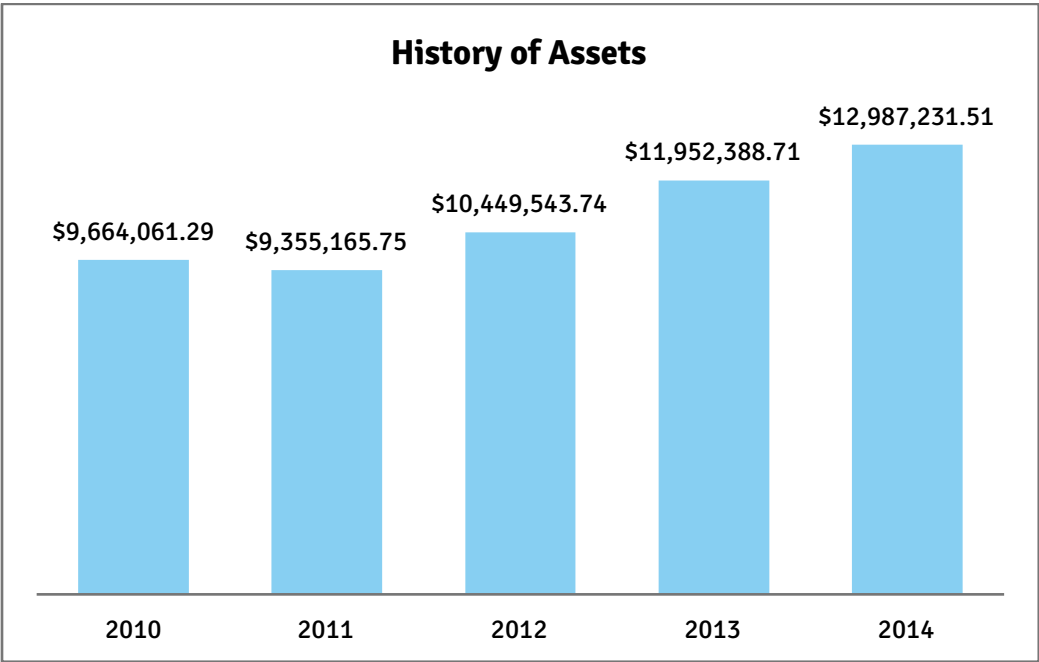

Our Donors for 2015

1st Choice Seeds

3-Way Family Farms

Kevin and Kim Abney

Lucile Adams Estate

AFT Indiana Colleagues

Rush Co. Agricultural Assoc.

William and Ellen Ahaus

Janet Amick

Richard and Sharlee Amick

Anderson Federation of Teachers

D. E. and M. M. Anderson

Ralph and Ann Anderson

David and Jean Angle

Max and Carla Angle

Anonymous Kim Phelps

Arlington East Hill Cemetery Association

Arlington Elementary School

Arlington School Staff and Students

Eleanor Arnold

Rob and Laura Ash

Terry and Sandra Ave

Bill and Rita Axsom

Bob and Teri Bach

Don Bacon

Danniella Banks

Paul and Connie Barada

Mercedes Barber

Mike and Lisa Bare

Kammi Barnard

Donny and Sally Barnes

Tom and Bonnie Barnes

Marilyn E. Barton

Richard and Marilyn D. Barton

Bay Wood Products, Inc

Jane Beaver

Bill and Carole Beckner

Ken and Pam Beckner

Linda O'Neil Beeson

Mabel Berkemeier

Better Billy Bunker, Inc.

Dave and Judy Bigelow

Dan and Jane Billman

John and Amy Blacketter

Patrick and Julie Blair

Chris Blake

Rush County Booster Club

John and Jeanie Borem

Borton Cattle Co

Richard and Ednamae Bowman

Ed and Michelle Boyer

Tom and Melanie Boyll

Ken and Charlotte Brashaber

Philip and Karen Brashaber

Darwin and Donna Brewer

Briar Patch Players

Bob and Mary Ann Bridges

Jeanne Briganti

Tom and Edna Brinker

Terah Brogan

David Brokaw, M. D.

Carl and Marcia Brooks

Jim Bob Brooks

Carl and Connie Brorson

Jason and Becky Brower

Peggy Brower

Cinda Rice Brown

Kerry and Karen Brown

Michael and Patricia Broyles

Jeff and Kristi Bruns and Family

Kristin Bruns

Greg and Karen Bruzas

David and Janet Buening

Thelma Buening

Kevin and Julie Burkett

Kip and Debbie Burkett

Tom and Janice Burkett

David and Debra Burkhardt

Mary Beth Burklow

Paul and Michelle Busald and Family

David Bush

Mary Lou Bush

Bill and Nancy Busso

Aaron and Kelli Byerley

Cheryl Callahan

Noel and Carolyn Jo Callahan

Wilmer and Rita Cameron

Lisa, Alicia and Aerica Carpenter
Merrill and Patricia Carrigan
Center Lucky 4-H Club
Joe and Rosie Chance
Stuart and Barbara Chase
Jessie Clair
C. Jack and Linda Clarkson
Clearview Family Christmas Tree Farm
Margie Clemons
Mark and Barbara Click
Grace Clifford
Jan, Katie, Michael & Brian Clifford
Joseph Colangelo
Joe and Eleanor Columbe
Joe and Dana Conde
Dr Patrick and Sharon Connerly
Farrell and Judith Coons
Dee Copple
Corevision Financial Group
Jerry and Melissa Craig
Marc and Michelle Cromis
Cross Family
Kim and Ann Curtis
Bruce and Shari Davis
Clemadine Davis
Gary Davis
Matt Davis
Michael and Marla Davis
Peggy Davis
Donald and Marilyn Davison
Dawson Oil Co., Inc.
Don and June Dawson
Kathy Dean
Dean and Patty Dearing
Dwain and Connie Dearing
Lonnie and Pam Dehoney
Scott and Joan DeMonte
Katie Doll
Patricia Dora
Douglass Body Shop
Robert Downey, Jr.
Jon and Patricia Downey
Bruce and Barbara Dragoo
Richard Dragoo
Steve and Shari Dransfield
James and Kathy Drew
Estate of Sandra A Duddy

Dudois Creek Resort
Duke Energy Foundation
Jeff and Anna Dungan
James Durbin
Richard and Karen Durbin
Roman and Elsa Duty
Eagles Riders Aerie #2036
Mike and Nancy Eakins
Becky Earnest
Danny and Rosalie Earnest
Fred and Janet Earnest
R. Terri and Cathy Earnest
Carrie Eggering
Ron and Linda Eineman
Rob and Cathy Elliott
Eleanor Ellis
Robert and Connie Emme
Rita Emsweller
Warren and Jennifer Engel
Zachary Ernstes
Everyday Prophets
Yvonne Ewbank
James Ewing Estate
Don and Hazel Feller
Les and Ann Fenimore
Morris Fisher
David Flaherty
Tom and Mary Floyd
Alan and Robin Fogg
Marilyn A. Forsythe
Fortnightly Bridge Club
Robert and Sharlene Foster
Larry and Pat Fox
Friends and Neighbors on Ft. Wayne Rd
Friends of Alex Workman
Friends of Lora Hatfield
Tony Fudge
Funding Factory
Mike and Sandy Fussner
Kevin and Karen Gardner and Family
J. B. and Shelly Gardner
William and Melinda Gates
David Gaunt
Carolyn Anderson Gerrans
Kimber and Kathryn Ging
Elbert and Diane Gordon
La Ree A. Gordon

Penny Gordon
Judith Gray
Mike and Susan Gray
David L. Green, M.D.
Dan Green
David and Susan Green
Bill and Sherri Griffis
Jack Grimaldi
Dewey and Linda Grocox
Bill and Karmen Gulde
Bob and Melia Gulde
Robert and Jaci Hadsell
Cynthia McManus Hall
Doug and Christy Hall
John and Linda Hall
Robert and Jane Hallgarth
Harcourt Counseling Services, Inc
Carl and Barbara Harcourt
Margaret H. Harcourt
Mark and Julie Harcourt
Kyle Harpring
Norbert and Bernie Harpring
Sarah Harpring
Charles and Jane Harvey
Ron and Deb Hassler
Matt and Sarah Hayes
Bruce Hazelett
Miriam Hedrick and Palmer Innigel
Marvin and Madonna Hedrick
Mike and Patti Hedrick
Thomas and Joan Hellmich
Dan and Jane Heman
Don and Marjorie Heman
David and Linda Henderson
Rodney & Loretta Henderson
Dennis and Sue Herbert
J. D. and Kris Herbert
Herdrich Petroleum Corp
William J. and Deborah Herdrich
Hollis and Theresa Heuer
Arnold and Mary Hill
Hinsey-Brown Funeral Service
Bob and Claudia Hoban
Al Hodge
Hoeing Wholesale Supply, Inc
Dan, Susan, Nate and Tessa Hoeing
Don and Maryalice Hoeing

Ken and Denise Hoeing
Kevin and Pam Hoeing
Mark and Lori Hoeing
Mike and Denise Hoeing
Donna Holland
Ginger Holland-Bates
Homesteaders Life Company
Eric and Melody Hopkins
Rodney Houk
Marc Houston
Michele Houston
Steve and Susan Houston
S.D. Howe
Brenda Howell
Brian Howell
Monty and Beverly Howell
Raymond H. Howell
David and Susan Hubbell
Dodie Hudson
Brian and Cindy Humphrey
Larry and Sarah Huskins
Intat Precision, Inc
Gary and Joni Irwin
J. D. Restaurants, Inc
Jackman Animal Clinic
Dr Rob and Tammy Jackman
Dr. Bob and Karen Jackman
Joe and Julia Jessup
Sara Jinks Estate
Helen Jinks
Jobbers Exhaust Warehouse
Vaughn and Marilyn Johannessen
Barbara Johnson
Steve and Pam Johnson
Robert Jones
Dr. George Kabalka
Kappa Kappa Kappa Inc.
David and Dawn Kappes
Tammy Keenan
Carolyn Keith
Everett and Sara Keller
Ed and Barbara Kendall
Karol Kennedy
Jerry Kent
J Andrew and Ruth Ann Kenworthy
Randy and Michele Kessler
Nick and Kim Kile

Wilma Jo Kile
Allen King
Bud and Marie King
Phil and Michele King
John and Rhonda Kinman
Anthony and Velma Knecht Jr.
Knightstown High School
Ted Koelmel
Sam and Carol Koester
Arthur and Marilyn Kozlowski and Family
Ralph and Carolyn Kramer
Greg and Jennifer Krodel
Kroger Company
David Krumwiede
Cari Kuhn
Malinda Kuhn
Tony and Kerri Laird
Allison Lange
Paul and Jo Ann Leising
Phil and Judy Leisure
Gregg and Melody Lemmons
Susan Lepak
Bruce and Linda Levi
Rick and Chris Levi
Gary and Margaret Liggett
Lois Liggett
Joan S. Lines
Randall and Julie Litten
Little Flatrock Cemetery
Tim and Janis Long
Joanna O'Connor Losier
Jay and Jennifer Maddox
Kevin and Julie Mahan
Wayman and Marjorie Mahan
Steve and Kelli Maines and Family
Wendy Malick
Raleigh Malik
David and Barbara Malson
Mangs of Greensburg LLC
Mary Margolis
Markey's Rental and Staging
Tamra Schwering Marks
Frank and Gracie Marlatt
Tim and Darlene Marlow
Bill and Elsieann Marshall
Marylu Marshall
Herbert and Norma Martin

Lawrence D. and Marlene M. Martz
Rick and Barbara Masters
Mays Elementary PTO
Teresa McCann
Clay and Margaret McCarty
Kelly and Susan McClure
Tim McCord
Jeff and Cindy McDaniel
Michael and Cynthia McDaniel
Paul and Betty McDivitt
McGraw Farm Trust
Richard and Janet McManus
Wilma McMillin
Heather Herdrich Meckes
Thomas and Dianne Medd
Robert and Susan Meer
Mental Health Assoc in Rush County
Anthony and Joan Meo
Diana Meo
Nathan, Traci and Noelle Meriwether
Brenda Merrell
Ed and Connie Meyer
John and Dixie Meyer
Margie Meyer
Mill Race Rehab
Douglas Miller
Evelyn Miller
John and Sherry Miller
Max and Marlene Miller
Milroy Economic Development Committee
Milroy Spindle Shop
Wayne and Karla Mims
Mark and Wanda Mitchell
Mike Mitchell
Phil and Nancy Mitchell
Gerald and Anita Mohr
Jean Mohr
Roy and Marilyn Mohr
Bill and Dawn Montgomery
Joyce Montgomery
James and Beth Moore
Jeff and Rita Morgan
Jim Morgan
Phillip and Jamie Morgan
Ric and Kathy Morgan
Scott and Melinda Morgan
Dr. Douglas and Juya Morrell

Dick Moster
George Moster
Tom and Edna Moster
Don and Judy Moulton
John and Joann Mull
Larry Mull
Margo Mull
N & S Cleaning Service, Inc
Morris and Denise Neeb
Margaret L. Nelson Revocable Trust
Harold and Joan Nelson
Joe and Diania Nemcik
Tyrone and Sue Netherly
New Salem Lions Club
Charles and Jane Niccum
Mark and Monica Niccum
Annette Niehoff
David and Lori Niehoff
Ralph and Jan Niehoff
Gary and Terri Nigh
Noble Niters Home Ec Club
Nathan Norris
Nancy A. O'Dell
Jeff and Tammy O'Mara
Debbie O'Neal
Shawn and Michelle Orme
Brad and Anne Osborne
Pete Osting
Bill and Carol Ott
Dr. John Overleese
Sheryl Palmer
Patrons
Dick and Jo Ann Patterson
David and Denise Payne
Jim and Sylvia Payne
Lauryn Payne
Tom and Barbara Pea
Brandon and Sarah Pennington
Keith and Kim Perin
Susan Perin
Sharon Perkins
Cynthia Persons
Dahl and Kay Petry
Kyle and Lauren Petry
Jerry and Linda Petty
Frank and Heidi Pezvek
Pizza King

Chris and Amy Meyer Ploeger
Kyle and Teresa Poindexter
Don Porter
Tim and Melissa Porter
Barbara Powers
John and Cindy Powers
Joyce Prifogle
Nan D. Prout
Psi Iota Sorority, Zeta Tau Chapter
Wayne, Tamara and Cora Pursley
Jerry and Paula Raike
RCHS
RCHS Faculty and Staff
RCHS Girls Basketball
Red Storm Baseball
Dr. Suellen Reed
David and Rita Reeves
Brian, Mandy, Paige and Olivia Reisman
Mrs. Esther Resler
Earl Reynolds Family
RHS Class of 1960
Dwight and Joan Rice
Stanley and Kay Richards
Stephen and Anna Jo Richards
Paul and Debbie Richardson
John and Carole Rigsbee
Deborah Ripberger CPA
Steve and Julie Robbins
Bill & Karla Roberts
Ervin and Marilyn Roberts
Paul and Nancy Robertson
Skip and Cathy Robertson
Alden and Caroline Rose
Joe and Lanie Rose
Paul and Dorine Rosfeld
Rush County Public Health Dept
Rush County Schools Secretaries
Rushville FFA
City of Rushville
Lin and Judy Sadler
Salesforce
The Sampler
Roger and Lisa Sampson
Penny Sams
Eleanor Satterfield
Robert and Shirley Saunders
Ken and Marita Saxon

Helen Scaglia
Mike Scher
Robert and Melissa Schilling
Sharon Scholl
David and Toni Schultz
Mary Beth Moster Scott and Family
Marianne Scott
Chris and Susan Seals
Lela Self
Tom and Laura Seufert
M. Diane Waits Shanahan
Richard and Sue Sharpe
David and Annilee Shaul
Michael Shaw
Mary Sheehan
Tim and Daylanne Sheehan
Shelle Design
Tom Shelton
Ruby Sheppard
Bob and Carole Shields
Ron and Jonita Shields
Myron and Terri Shouse
Dr. Steve and Cindy Sickbert
Tom and Anita Simpson
Butch and Christie Singleton
Shirley Singleton
Tom and Karla Skeen
Dave and Karen Skelton
Kevin and Jane Smiley
John D Smith, Jr
Charles and Lurinda Smith
Craig Smith
David and Emily Smith
Jim Bob and Cathy Smith
Libby Smith
Richard and Jeannie Smith
Steve and Barbara Smith
Terry and Brenda Smith
Tim and Mary Lynn Smith
John and Alice Snodgrass
Kevin and Marcia Snyder
Freda L. Solomon
James and Darlene Spaeth
Robert and Jeanie Spaeth
Michael and Janet Sparks
Pat Springman
Judy Springmire

Michele Sprinkle
Eugene and Shirlee Spurlin
Mark and Jana Spurlin
St. Mary Catholic School Foundation
Carol Ann Stagg
Stagg's Dairy Treats
Jeff and Mary Stahly
Jerry and George Stamm
Richard and Liz Starr
Ruth E Starr
Kevin and Becky Stone
Sam and Gwenn Stone
Charles and Cathy Stotts
Amos and Arlene Strait
Jane Stumpf
John and Carol Stumpf
Larry and Carol Sullivan
Ruth Suter
Jane Waggener Swartz
Dr. J. Andrew and Cindy Taff
Jim and Diane Thalls
Dotty Jean Thomas
Nancy Thomas
Jane A. Thomson
Marilyn Thomson
Judy Timberman
Martha Todd
Scott and Pat Tomlinson
Steven Trent
Jon and Carol Tressler
Jane Van Hagel
Marcia Vance
Matt and Jamie Vance
Topher, Jenni, Olivia and Lilly Vance
Mark and Terry VanNatta
Ruth VanNatta
Marvin and Elizabeth Veatch
Robert and Mary Lou Veatch
Veros Partners
Paul Verst
Linda Virden
Dena Vittorio and Dennis Simmons
Joyce Vogel
Bonnie Wagner
Jim and Janice Wainwright
Sonya Wainwright
Bob and Pam Waits

Ken and Arla Waits
Walt and Jan Waitt
Walker Twp Conservation Club
Lola Mae Walker
Teresa Ward
Becky Webb
Kay Wedeking
Ruth Weekley
Darrell and Penny Weidner
Mike and Cindy Weidner
Ron and Marsha Westerfeld
Scott and Debby Wharton
William and Janice Wharton
Dr. Susan White
Mark and Diana White
Mary Lib White
Robert and Barbara White
Wholesale Carpets
Wicker Family Living Trust
J D and Bec Wicker
James Wicker
Jaret and Pam Wicker
Melba Wicker
Michael and Leigh Wicker
David Wiesman
Adam and Lisa Wiley
Glen Wiley
Stephen and Ashley Wiley

Darrel and Ramona Wilkinson
Marjorie J. Williams and Elena Romero
Dr. John and Debra Williams
Marilyn M. Williams
Rick and Betsy Williams
William Williamson
Foster and Brenda Wilson
John Wilson
Phil and Charlene Wilson
Sue Wilson
Norman and Priscilla Winkler
Lisa Winship
Dr. Ron and Marla Winters
Rob and Jennifer Winters
Ross and Alisa Winters
Mary Jane Wogsland
Marilyn Wolf and Burton Weitzman
Larry and Betty Woods
Ivan and Sharon Wooley
John and Claudia Wuthrich
Linda Yager Reed
Alfred and Eleanor Yager
David and Jeanine Yager
Carole Houston Yeend
Aaron Young
James and Anne Zachary
Patricia Zett
Mr and Mrs Carl Zimmer

2015 Gifts Made In Honor Of

Spencer Abrams
Gary and Marcia Alexander's 25th
Wedding Anniversary
Carla Angle
Sarah Cook
Michael Cox
Marla Jane Davis
Gary Davis and Exhaust Plus
Jeanne Delbridge's Retirement
Emersyn Grace Dietz Dedication to God
Cheryl Earnest
J.T. Ephlin
Susan Everist
Collin Gordon
Diane Gordon
Evan Gordon
Cassidy Gordon
Larry and Sandy Gordon's
50th Anniversary
Angie Hartwell
Carl and Marge Henderson
Bill and Debbie Herdrich
Mary Hill
Customers, Employees, Friends and
Families of Hoeing Supply
Dan Hunt - Earth Concepts
Wilma Jo Kile
Faith Laird
Wayman and Marjorie Mahan's
62nd Wedding Anniversary
Melissa Marlow
Adam Martin
Margaret McCarty's Retirement
Walker and Lincoln Meckes
Dianne Medd
Ed and Connie Meyer
50th Anniversary
Connie Meyer's Retirement
Activities - Millers Merry Manor
Dietary - Millers Merry Manor
Housekeeping & Maintenance
Millers Merry Manor

Nursing - Millers Merry Manor
Phil Mitchell
David Newman
Chuck and Jane Niccum's
50th Anniversary
Connie Niedenthal's Retirement
Amanda Norris
Maurice Oldham
Lauryn Payne
Dahl and Kay Petry
Board and Staff of RCCF
Class of 1961 RCHS
Teachers and Staff RES West
Anna Jo Richards
Joseph Richard's Birthday
Alden and Caroline Rose
Rush County Agricultural Association
Cathy Schneider
Charlotte Sippel's Retirement
Daniel Smith
Jana Spurlin's Retirement
Bev Stull
Joe and Martha Swain
Cindy Taff
Matt Vance
David and Tanya VanOsdol
50th Anniversary
Bob and Mary Lou Veatch
Mark Veatch
Marvin Veatch
Bob and Mary Lou Veatch
65th Anniversary
Mary Lou Veatch's Birthday
Beverly Wagoner
Ken and Arla Waits
Teresa Ward
Tracy Washmuth
Robert and Barbara White
Bob White Farms
Glen Wiley

2015 Gifts Made In Memory Of

"Charlie"

"Hannah"

Steve Abernathy

Lucile Adams

Ronald Ailes

Loren and June E. Alexander

Dr. George C. Alexander DVM

Rebecca Ernstes Allen

Rick Amick

Georgeanna Rose Amos

Mary V. Amos

Trudy Ariens

Billie Bacon

Marcia Bacon

Lou and PG Barnard

Shirlie Bartlett

Lois Bayless

Mr. and Mrs. Roy Becht

Donna Becraft

Nancy Bird

Marcia Blair

Conly Bouggy

Myra Bowles

Kelly Bowling

Jerry Bradburn

Joan Brees

Grant Brower

Jack Brown

Pam Burton

Raymond Bush

Betty Buttery

Roxanne Cameron

Rebecca Campbell

Harrison and Bernice Carney

James "Bill" Chandler

Frances Mitchell Clifton

Eugene Cole

Lloyd Eugene Cole

Trey Colvin

Ruth Conklin

Clemma Conroy

Karrie Gray and Tobi Lynn Coon

Ruth Coon

Norman Copple

Jack Cross

Judith Cross

Dudley Curtis

Christopher Davis

Don Denzler

Sue Anna Disbro

Millicent Dooley

Robert K. and Rita S. Downey

Jane Dragoo

Donald Dress

Mary and Leo Durbin

Marva Lee Dyer

Duane Eakins

Ronald Eakins

Mary "Becky" Earners

Robert "Bob" Eder

Emily Edwards

Norman Edwards

Allene Eiler

Jane Evans

Lewis G. Ewbank

Jim and Helen Ewing

Dave Fort

Edythe Fraley

Beth Gaunt

Jerry Geise

Janice Gerrian

Barbara Gettinger

Ramona Gibson

Joe Giesting

Rose Mary Paugh and Nancy Glover

Diane Goddard

Ruby Hinton Gorman

Mary Ann Gray

Melvin Gray

Barbara Green

Betty Green

Billy D. Green

John S. "Jack" Green

Billie Hackler

Gladys Haehl
Carolyn Haley
Louis Hall
Robert "Bob" Hall
Lora Brook Hatfield
Suzanne Northam Hazelett
Kyle Henderson
Esther Hinchman
Garry Hiott
Sue Ann Hodge
Marvin and Mildred Hoeing
Maurice Hoeing
Francis Hollowell
Ralph Hovermale
Barbara Howard
Eugene Huddleston
Steve Hughes
Courtney Anne Huskins
Ina (Jones) Jacob
Sara Jinks
Rosie Joyner
Michael J. Keith
Berneice Kemple
Marilyn King
Beverly Koelmel
Henreitta Land
Janet Land
Cater Lanning
Faye Ellen Lee
Tom Leisure
Margaret Lienemann
Gary Linville
Jeff Lockwood
William Loggan Jr.
Walter Love III
Clinton Lynch
Dr. Ray Maddox
Norman Mahan
Janet Y. Malson
Michael Dean Mann
George Maple
Bonnie Martin
Carol Mathews
George McAhren
Carl and Katie McClure
Nadine McDaniel

Maxine McFarland
Mauzy McManus
Glendon McQueen
Judy Meyer
Daryl "Butch" Miller
Dr. Don Miller
Sharon and Ken Miller
Mr. Molesworth
Lee Montgomery
Bill Montour
Mark Moore
Gloria Moran
Joanna Morgan
Richard Morgan
Bill Morton
Lois, Bill and John Moster
Sue Moster
Beth Kabalka and Philip Mull
Maurita Neeb
Rick Nelson
David Norris
Byron Oldham
Bob and Ruby Osborne
Ernie Otte
Stephen Owens
Pete, Bessie and Sandra Palmer
Bruce Patterson
Patty Patterson
Martha Perin
Hilda Perkins
Stephen Petry
Lee Pogue
Mary Margaret Polis
Bob Porter
Robert Porter
Lowell "Toad" Redden
Diane Reeves
Diane (Cleland) Reeves
Alexander Renzuella
Glenn Reynolds
Angel Marie Richards
Al Rigsbee
Joe Ritter
Virginia Robbins
Virginia Rogers
Peggy Jo "Grandma Peg" Root

Kenneth Saxon
Dan Scholl
Phil Schutt
Rosemary Scott
Bob Self
Charles E. Senn
Paul Shaw
Dan Sheehan
Clifford Sherwood
Dale Siders
Marjorie Siders
Margaret Skipper
Glen Smith
Vicki Smith
Holli Spaeth
Phil Sparks
Ashley Spurlin
Max Stanley
Jay and Doris Taff
John Tellas
Ruth Theobald
David Thomas
Dorothy H. Thomas
Mary Jane Thorpe
Fran Tuohy
Barbara Lieland VanHuss
Robert and Phyllis VanHuss
Marvin VanNatta

Richard "Dick" Vogel
Don Voiles
Russ Voorhees
Bob and Emy Waggener
Karen Walker Waggoner
Lucille Waggoner
Willa Mae Wagner
Porky Wainwright
Robert "Bob" Wainwright
Mary Katherine Waits
Mike Walker
Jim Walters
Ralph and Frances Ward
Max Weaver
John Webb
James Whipple
Howard White
Phyllis Wicker
Alice R. Wiley
Alice R. and Loren Alice Wiley
Grandma Wiley
Lauren Alice Wiley
Becky Wilhoit
Cyrsten Butler Williams and Jett Williams
Eugene Williams
Robert Winters
Jenny Lynn Witter
Mark Wright

Friends of the Foundation

Friends of the Foundation was created to honor those who made contributions toward the administrative costs of the Foundation. These contributions are not endowed and are used on an annual basis to assist in offsetting the costs of office operations. There are six designated categories: Individual Friends - \$25-\$49; Family Friends - \$50-\$99; Donor - \$100-\$499; Patron - \$500-\$999; Benjamin Rush Society - \$1,000 or more.

Benjamin Rush Society

City of Rushville
Morris Fisher

Patron

Rick & Chris Levi
Chris & Amy Ploeger

Donor

Larry & Sarah Huskins
Wilma Jo Kile
Dotty Jean Thomas
Glen Wiley

Family Friends

Al Hodge
John & Carole Rigsbee
Paul & Dorine Rosfeld
Mark & Terry VanNatta

Individual Friends

Clearview Family Christmas Tree Farm
Ron & Jonita Shields
Ruby Sheppard

On Kind Contributions

We want to say a big **THANK YOU** to the following individuals, organizations and businesses:

- ◇ All of our board members and committee members for their time, dedication and expertise
- ◇ Our volunteers for assisting in our community projects, working our fair booth, working in the office while the staff attends meetings and training, and working during our other events and fundraising activities
- ◇ Our past board members who continue to contribute their expertise to our organization
- ◇ Our local media outlets for assisting us in spreading the word about the Foundation through news releases and news stories
- ◇ Photography by Green for taking photographs and providing matting and frames used on our Donor Wall and Wall of Honor
- ◇ Dr. Bob and Karen Jackman and Dr. Rob and Tammy Jackman for auction tickets for the Spirits for Giving fundraiser
- ◇ McGowan Designs for allowing us to use photographed images on our website and marketing materials
- ◇ Harcourt Industries for printing our annual report at a reduced rate
- ◇ Michele King and Meredith Federle of Shelle Design, Inc. for their assistance with our annual holiday mailer, website, and marketing materials
- ◇ Grant Reeves for his legal guidance and services
- ◇ Ross Winters of Winters Homes for maintenance and special event preparation
- ◇ The administrators and guidance counselors at Rush County Schools and Charles A. Beard Schools assisting during our scholarship programs
- ◇ Rushville Consolidated High School for the use of their cafeteria for our Scholarship Celebration

Committees and Alumni Board

Executive Committee

Keith Perin, President
Phillip Morgan, Vice President
Greg Krodel, Treasurer
Michele King, Secretary
J.B. Gardner, Past President

Community Awareness Committee

This group is the marketing arm of the Foundation. They decide the mailers, giveaways, advertisements, and participate in community events in which the Foundation participates.

Phillip Morgan, Chairperson
Kristie Amos
Bob Bridges
Rob Hadley
Lori Hoeing
Michele King
Phil Mitchell
Larry Mull
Keith Perin
Cindy Powers
Dahl Petry
Grant Reeves
Ashley Stiers
Lisa Wagoner
Diana White
Arika Yager

Investment Committee

Prudent investment of funds is critical to the performance of the Foundation's philanthropic activities. The Investment Committee has designed an investment policy to yield the highest return proportionate to an acceptable level of risk. Capital Cities, LLC is the institutional investment advisory firm that has assisted the Foundation since October 2002.

Greg Krodel, Chairperson
Chris Burkhardt
David Burkhardt
Tony Fudge
J.B. Gardner
Bill Griffis
Bill Herdrich
Brian Hill
Pam Hoeing
Gerald Mohr
Keith Perin
Suellen Reed
Bob Waits
Mike Wicker

Development Committee

This committee is responsible for the expansion of the asset development program. Overseen by the Board of Directors, its primary goal is to encourage charitable giving.

Michele King, Chairperson
Denise Connolly
Mike Daubenspeck
Kathy Dean
Sarah Huskins
Tony Laird
Anita Mohr
Roy Mohr
Amy Meyer Ploeger
Keith Perin
Anna Jo Richards
Tianne Ripberger
Matt Vance
Chip West
Ron Westerfeld
Carolyn Wicker
Mike Wicker
Betsy Williams

Finance Committee

The finance committee monitors and reviews budget and financial operations within the Foundation.

Greg Krodel, Chairperson
David Burkhardt
J.B. Gardner
Brian Hill
Tom Mahan
Keith Perin
Charles Smith
Mike Wicker

Personnel Committee

Evaluations and employment matters are supervised by this group.

J.B. Gardner, Chairperson
Michele King
Greg Krodel
Tony Laird
Keith Perin
Suellen Reed

Grants Committee

To ensure fair and effective methods of granting Foundation funds, this committee has outlined a judicious and comprehensive set of guidelines for directing funds where they can be of most value to nonprofit organizations. The Grants Committee also serves as a review board for initial evaluation of grant requests and then makes recommendations to the Board of Directors.

Tony Laird, Chairperson
Shelly Bostic
David Burkhardt
J.B. Gardner
Denise Hoeing
Rick Levi
Tom Mahan
Phillip Morgan
Keith Perin
David Sliger
Charles Smith
Mark Spurlin
Cindy Taff

Scholarship Committee

This committee oversees the scholarship selection process. Each recipient is chosen based upon guidelines established within each scholarship fund.

Keith Perin, Chairperson
Bob Bridges
Beth Buzzard
Mike Daubenspeck
Meredith Federle
Sharlene Foster
J.B. Gardner
Marsha Haley
Mary Hill
Pam Hoeing
Natalie Hornsby
Ruth Houk
Tony Laird
Judy Leisure
Tom Mahan
Heather Meckes
Gerald Mohr
Roy Mohr
Phillip Morgan
Scott Morgan
Kim Perin
Amy Meyer Ploeger
Cindy Powers
Suellen Reed
Anna Jo Richards
Nina Schilling
Cindy Taff
Becky Webb
Diana White
Betsy Williams
John Wilson
Hannah Winters
Ross Winters
Carol Yager

House Committee

Maintenance and upkeep of our facility are overseen by this group. Seasonal decorations inside and out also are part of their responsibilities.

Charles Smith, Chairperson
David Burkhardt
Don Dawson
Dahl Petry
Mike Wicker
John Wilson

Alumni Board Members

Dr. Edith Gene Abbott (deceased)
Paul Barada
Ercell Bever, Jr. (deceased)
J.R. Billman
Kenneth Brashaber
Darwin Brewer
David Burkhardt
Garry Cooley
Don Dawson
Danny Earnest
Jim Evans (deceased)
Jim Foster
Jean Ann Harcourt
Judge Barbara Arnold Harcourt
Deb Hassler
Bill Herdrich
Mary Hill
Al Hodge
Pam Hoeing
Beverly Howell
Wilma Jo Kile
Rick Levi
Heather Meckes
Phil Mitchell
Gerald Mohr
Roy Mohr
Muriel Moore
Scott Morgan
Douglas Morrell, M.D.
Richard Moster
Dahl Petry
Anna Jo Richards
Marcia Schwering
Brian Sheehan
Terry Smith
Kevin Snyder
Cindy Taff
David VanOsdol
Bob Waggener (deceased)
Bob Waits
Ken Waits
Ron Westerfeld
Barbara White
Mary Lib White
Mike Wicker
Betsy Williams
John Wilson
Rob Winters

New Board Members for 2015



Cindy Powers, Tom Mahan, Suellen Reed

Tom Mahan, Cindy Powers and Suellen Reed graciously accepted the opportunity to serve on the Foundation board beginning January 1, 2015. The new board members are very familiar with the work of the Rush County Community Foundation: all three are lifelong Rush County residents, and Tom and Cindy both had children receive the Lilly Endowment Community Scholarship.

Tom and his wife Colleen have two adult children, T. Bradley and M. Lauren, and three grandchildren. He is a self-employed farmer and an active member of the Center Christian Church, where he also serves as a deacon. "I plan to serve with enthusiasm to benefit the vision of Rush County for years to come," he stated when asked why he accepted the invitation to serve on the Foundation Board.

Cindy works for Barada Associates. She and her husband John have two adult children, Pam (Powers) Wicker and Craig. She is a member of St. Mary's Catholic Church, Music Director at St. Michael's Parish in Greenfield, and a former member of the Rushville Music Study Club. When asked why she agreed to accept a position on the Board of Directors she stated, "RCCF does so many great things for this community. I am honored to be able to help continue the work of the RCCF, and I feel it is a great way to be involved in giving back to Rush County."

Dr. Suellen Kinder Reed is a former Rush County Schools superintendent and former Indiana Superintendent of Public Instruction. Currently, she remains active on the Communities in Schools State Board, Hoosier Family of Readers, and as a Trustee at New Salem United Methodist Church. She has four step-grandchildren. In her spare time she enjoys gardening, traveling, cooking, reading and keeping up with friends. When asked why she agreed to accept a position on the Board of Directors she stated, "The work of the board is very important to our community. I am honored to be a member."

Keith Perin, President of the Board stated, "We want to thank our retiring board members for their service. Cindy Taff had served on our Board for twelve years, Anna Jo Richards served for six years, and Mary Hill served for three years. They have all been very active board members and will continue to serve as members of various committees. We are excited to welcome Tom, Cindy and Suellen as our new board members. Their varied backgrounds will allow them to bring fresh ideas and leadership to our board to help guide the Foundation as we continually look to the future of our organization."

Board of Directors and Staff



Alisa Winters
Executive Director



Terry VanNatta
CFO & Assistant Executive
Director



Angie Bane
Administrative & Accounts
Coordinator

A fourteen member Board of Directors comprised of volunteers from all areas of the county, with a broad range of experience and careers, govern the Rush County Community Foundation.

The Board of Directors determines the Foundation's policies and provides oversight to its operation.



2015 Board of Directors

Front Row: Cindy Powers, Suellen Reed, Amy Meyer-Ploeger, Michele King, Diana White

Back Row: Bob Bridges, David Burkhardt, Greg Krodel, Phillip Morgan, Tom Mahan, Charlie Smith, Keith Perin, Tony Laird, J.B. Gardner

Harvesting For the Future of Rush County

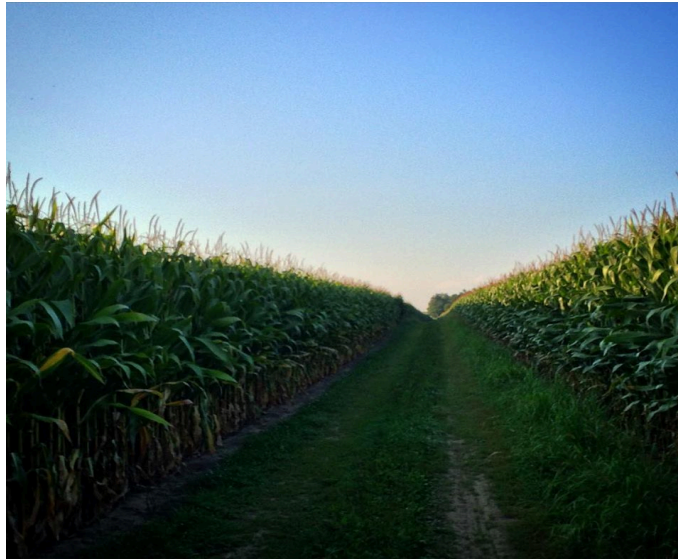

"Harvesting for the Future of Rush County" is a campaign of the Rush County Community Foundation to specifically raise money for our operating fund from our local agricultural community. These funds will support our mission:
To enrich and enhance the quality of life in Rush County, Indiana.

This campaign is a way that our local farm community can easily donate to the Foundation without writing a check and while maximizing tax benefits.

Agriculture is the largest business and largest employer in Rush County: it has provided work, not only for our farming families, but also for many other residents in our county.

Upon the announcement of the Lilly GIFT VI matching opportunity, grain contributions were designated to benefit our "Unrestricted Funds" for community grants. Donations made to these funds were matched \$1 for \$1.

Participation forms are available at Rush County elevators or at the Foundation office.
If you would like more information on the Harvesting for the Future of Rush County campaign, please stop by the Foundation office or contact us at 765-938-1177 or via email at info@rushcountyfoundation.org.

Thank you to our 2015 Donors toward Harvesting for the Future of Rush County

John "JB" and Shelly Gardner

John and Dixie Meyer

Paul and Debbie Richardson

Charles and Lurinda Smith

Wicker Family Living Trust

The Foundation of Rush County's Future

THE RUSH COUNTY COMMUNITY FOUNDATION

117 North Main Street, Rushville, IN 46173

PHONE: 765-938-1177

EMAIL: info@rushcountyfoundation.org

WEBSITE: www.rushcountyfoundation.org

A member of the Indiana Philanthropy Alliance

The Rush County Community Foundation, Inc.
117 North Main Street
Rushville, IN 46173